FILE DESCRIPTION

BUREAU FILE

SUBJECT WEATHERMAN

FILE NO. 100-439048

SECTION NO. 56

SERIALS 3058

THRU

3080

FBI

Date: SEP 17 1969

Transmit the following in [redacted]
(Type in plaintext or code)

Via AIRTEL
(Priority)

TO: DIRECTOR, FBI (100-439048)

FROM: SAC, CHICAGO (100-10903)

SUBJECT: STUDENTS FOR A DEMOCRATIC SOCIETY (SDS) REVOLUTIONARY YOUTH MOVEMENT II (RYM II) MEETING - DETROIT, MICHIGAN SEPTEMBER 13-14, 1969
IS - SDS
OO: Chicago

REC-28

DECLASSIFIED BY 6616
ON 2-24-78 FBI/DOJ

Re Bureau airtel 9/4/69, concerning RYM II meeting d Detroit, Michigan, and possible RYM II address orth Sheffield Avenue, Chicago.

Enclosed herewith are the original and ten (10) the Bureau, and one (1) copy for each designate letterhead memorandum (LHM) captioned as above.

[redacted]

BI

BI

1 - ENC. [redacted]
5 copies [redacted]
(See 1a)

REC-28 100-439048-3058
EX-106
18 SEP 19 1969

Approved: OCT 23 1969
Agent in Charge

Sent M Per

CONFIDENTIAL

CLASSIFIED BY 6616 EXEMPT FROM GDS CATEGORY 2 DATE OF DECLASSIFICATION INDEFINITE

10903
eau (Enc. 1) (RM)
mingham (Enc. 1) (RM)
ny (100-19262) (Encl. 1) (Info) (RM)
ton (100-35472) (Encls. 1) (Info) (RM)
eland (100-27031) (Encl. 1) (Info) (RM)
oit (100-30057) (Encls. 2) (Info) (RM)
ton (100-10114) (Encl. 1) (Info) (RM)
Angeles (100-66519) (Encls. 2) (Info) (RM)
[redacted] (Info) (RM) B7C
(100-[redacted]) (Encl. 1) (Info) (RM)
Haven (100-18380) (Encl. 1) (Info) (RM)
York (100-148046) (Encls. 4) (Info) (RM)
100-) (PROGRESSIVE LABOR PARTY)
[redacted]
(100-[redacted]) (Info) (RM) B7C
Louis (100-[redacted]785) (Encls. 1) (Info) (RM)
Antonio (100-9833) (Encl. 1) (Info) (RM)
Francisco (100-52152) (Encls. 5) (Info) (RM)
100- (REVOLUTIONARY UNION)
[redacted] B7C
100-) (BLACK PANTHER PARTY)
(100-44110) (Encl. 1) (Info) (RM)
ago (100-10903)
[redacted] B7C
100-) (BPP)
100-[redacted]) (SDS, CHICAGO REGION)
100-[redacted]) (OCT. 8-11 NATIONAL ACTIONS)
100-) (NEW LEFT POLITICS)
100-[redacted]) (CHICAGO REVOLUTIONARY LEAGUE)
100-[redacted]) (PLP)

UNITED STATES DEPARTMENT OF JUSTICE

FEDERAL BUREAU OF INVESTIGATION

In Reply, Please Refer to File No. CG 100-[illegible]9503

Chicago, Illinois

September 17, 1969

CONFIDENTIAL

STUDENTS FOR A DEMOCRATIC SOCIETY (SDS) REVOLUTIONARY YOUTH MOVEMENT II (RYM II) MEETING, DETROIT, MICHIGAN SEPTEMBER 13-14, 1969

A source, who has furnished reliable information in the [illegible]st, advised on September 15, 1969, that a meeting of the [illegible]M II caucus of SDS was held at 5705 Woodward Avenue, Detroit, Michigan, on September 13, and 14, 1969.

At this meeting, registration indicated a total of 310 [illegible]tendees; approximately half of this total attended the Sunday session of September 14, 1969.

Neither Mike Klonsky, former national secretary and present member of the SDS National Interim Committee (NIC) or Bob Avakian, NIC member and Revolutionary Union (RU) member, from San Francisco, attended this national meeting because of another commitment on the West Coast. Marvin Weiner from the RU attended this meeting in place of Avakian.

MEMBER OF SUBJECT ORGANIZATION

The main spokesmen for the RYM II caucus, in addition to Klonsky and Avakian were: Noel Ignatin, NIC member, Chicago; Marvin Treiger, RU - SDS, San Francisco; Lyn Wells, SDS, Nashville; Dave Gilvin, SDS, New York City, and Carl Davidson, New York City.

This meeting established RYM II as the main contending faction in SDS, with strength approximating that of the national forces (Weatherman). The situation in SDS today is

CONFIDENTIAL

BY 2333 GAJ/EDB

ON 9-17-78

This document contains neither recommendations nor conclusions of the FBI. It is the property of the FBI and is loaned to your agency; it and its contents are not to be distributed outside your agency.

100-439048-3051

ENCLOSURE

STUDENT FOR A DEMOCRATIC
SOCIETY SDS) REVOLUTIONARY
YOUTH MOVEMENT II (RYM II)
MEETING DETROIT, MICHIGAN
SEPTEMBER 13-14, 1969

CONFIDENTIAL

analogous to the situation during the past year when Progressive Labor Party (PLP) forces were the predominant contending faction. As with the split at the June National Convention of SDS, wherein PLP forces were expelled, it is expected that a similar event will occur in the near future between the RYM II and Weatherman groups. It appears that RYM II is gaining strength and on the ascendancy within SDS, and its ideological stance, based on the working class and on unconditional support for the Black Liberation Movement, has the ability to gain alliances from various forces within the Left Wing movement, and in particular the Black Panther Party (BPP). The Weatherman leadership, which currently controls the SDS national office, has not been widely accepted because its action oriented policies have been found unacceptable to most organizations within the Left Wing movement. Even in terms of the appearance of the advocates of the groups, those who attended the RYM II meeting were somewhat greater in appearance, slower to action, and not as provocative in behavior as the Weatherman forces.

RYM II hopes to win over the support of the Weatherman forces, hence will stay within SDS, with the view towards taking over the organization. With its support from other Left Wing organizations, RYM II hopes to isolate the Weatherman national leadership, thereby gaining the support of the student movement in general.

At this meeting, RYM II set up a national action office in Chicago, to be located at 2744 North Lincoln Avenue, Chicago. This will also serve as the Chicago regional office of RYM II, and further is not a national office. The outcome of the October 11, 1969 SDS national action in Chicago will determine the future course of RYM II; that is, whether it will have national stature. The reason for the RYM II caucus staying within SDS is basically to save the name of the organization.

CONFIDENTIAL

STUDE[illegible] FOR A DEMOCRATIC
SOCIE[illegible] (SDS) REVOLUTIONARY
YOUTH[illegible]OVEMENT II (RYM II)
MEETI[illegible], DETROIT, MICHIGAN
SEPTE[illegible]ER 13-14, 1969

That [illegible] why RYM II is planning actions on October 11, 1969, as is [illegible]e national leadership of SDS, with RYM II hoping to sh[illegible] that their actions are based on better politics, hence will [illegible]ive greater support from the masses.

Proce[illegible]ngs at the RYM II
Meeti[illegible] - September 13-14, 1969,
Detroi[illegible] Michigan

MEMBER OF SUBJECT ORGANIZATION

On Saturday and Sunday, Les Coleman and Cathy [illegible] chaired sessions of the RYM II caucus. Noel Ignatin [illegible].o gave a presentation on the relationship of SDS to other [illegible]anizations.

On Saturday night, one Anton Herrick, an engineering studen[illegible] from Iowa, university not known, spoke at length supporting th[illegible]Aral guerrila force El Fatah. Herrick stated he was born i[illegible] Palestine, but is a resident of Lebanon. He gave a histor[illegible] of the Arab-Israel conflict and presented a case for the su[illegible]ort of the Arab nations. Marvin Treiger asked Herrick about [illegible]viet aid to the Arabs, and wondered if this "revisionist" fundin[illegible] of the Arab-states would undermine the struggle of the El Fat[illegible]. Herrick stated the Soviet Union has given large sums of mon[illegible] and supplies to the Ara[illegible] states, but with no strings attache[illegible], hence the revisionist policy of the Soviet Union will have n[illegible]effect on the Arab struggle against Israel. His speech was ac[illegible]rded the full approval of the attendees.

On September 13, 1969, various workshops were held, with t[illegible] following representing the basic line emanating fro[illegible] each w[illegible]kshop:

During the workshops and at the main meeting there were n[illegible]votes taken on any suggested resolutions, nor was there

CONFIDENTIAL

STUDEN
SOCIET
YOUTH
MEETIN
SEPTEM

FOR A DEMOCRATIC
SDS) REVOLUTIONARY
ENT II, (RYM II)
DETROIT, MICHIGAN
13-14, 1969

CONFIDENTIAL

any cr cism leveled by anyone at the meetings.

necessi The workshop on women's matters decided for the
hospita to have a demonstration to occur at one of the
It was in Chicago, during the week of October 8-11, 1969.
its act so felt that this demonstration, after concluding
of the n at the hospital, would march to the headquarters
of dema erican Medical Association (AMA) and that a list
s would be presented to the AMA.

leaders s opposed to the current thinking in the national
is wron of SDS (Weatherman) to the effect that monogamy
matters the attitude emanating from this workshop on women's
d no controversy whatsoever concerning monogamy.

that a n the workshop concerning labor matters, it was proposed
Harveste ssible demonstration take place at the International
of busi Plant on the South Side of Chicago, which is going out
and he s . Noel Ignatin is active in the union at this plant,
purchase ounced that International Harvester had recently
this act land in Vietnam. Those present were totally against
possibi on on the part of International Harvester, and the
1969 per y exists of a demonstration during the October 8-11,
d at this plant.

action p ncerning the high school workshop, there has been no
indicate nned for the October 8-11, 1969 period, and it was
in Chica the RYM II group has no contacts among high schools
wherein . Inasmuch as RYM II opposes the Weatherman action,
the Octo atherman proposes to break into a high school during
r 8-11 period in order to break out the "oppressed"
student it is not anticipated that they will initiate or assist
in any h school action that may take place during this period.

CONFIDENTIAL

STUDE[illegible]S FOR A DEMOCRATIC
SOCIE[illegible] (SDS) REVOLUTIONARY
YOUTH[illegible]OVEMENT II (RYM II)
MEETI[illegible]. DETROIT, MICHIGAN
SEPTE[illegible]ER 13-14, 1969

CONFIDENTIAL

It was stated that the workshop on the support of GIs [illegible]posed that the slogan NO DRAFT FOR BLACK PEOPLE be accept[illegible] as part of the RYM II program. There were objecti[illegible]ns to this slogan and further discussion will be forthc[illegible]ing concerning this matter.

It was also announced that the Black Panther Party had ca[illegible]ed for a general boycott on September 24, 1969, to take p[illegible]ce at the high schools and all other areas and RYM II pledge[illegible] full support to this action.

On Sunday, September 14, 1969, a Steering Committee was fo[illegible]ed, consisting of one representative from each region repres[illegible]ted at this meeting. Apparently, 20 were named to the Steeri[illegible] Committee, each by his own region. Les Coleman repres[illegible]ts Chicago. It was stated that no officers will be named [illegible] elected to the RYM II and that the Steering Committee would [illegible] changed at every RYM II meeting. It is anticipated that ar[illegible]ndividual will only serve on the Steering Committee for a [illegible] month period, and that each person is subject to instant[illegible]recall if he fails to carry out tasks assigned to him. After [illegible]ting in private, the Steering Committee made the follow[illegible] recommendations, which were accepted:

[illegible]) Call for the approval of a minority NIC statement. This st[illegible]ment is a paper entitled, "The Call," which was written by Les [illegible]leman and Noel Ignatin, and which calls for the following:

"[illegible]solation of the Weatherman leadership in SDS,(discrediti[illegible] of Weatherman policies, attacking Weatherman politics, in part[illegible]ular the line that calls the white working class as being [illegible]bed by United States imperialism) .Including the working class a[illegible] participants in the October national action.

CONFIDENTIAL

STUDENTS FOR A DEMOCRATIC
SOCIETY (SDS) REVOLUTIONARY
YOUTH MOVEMENT II (RYM II)
MEETING DETROIT, MICHIGAN
SEPTEMBER 13-14, 1969

[redacted]

[redacted]) The Steering Committee called for the setting up of a Chicago Task Force, the members of which would be chosen at a later date by the Steering Committee. The Task Force would be in charge of:

[redacted]rinting copies of "The Call" and distributing same. [redacted]repare logistically for the October national action (housing, etc.). Issue a mass newspaper. Lynn Wells apparently will set up the preparation of this paper, which will be mailed to the 40 underground newspapers in the country, and will explain RYM II's anti-war actions. All funds are to be sent to the Chicago region of RYM II, located at 2744 North Lincoln Avenue, Chicago. Call for a mass mobilization on October 11, and also:

1) Demonstrate at the AMA.

2) Consider demonstrations at the Draft Boards and Chicago Board of Education.

3) Demonstrate at the International Harvester Plant in Chicago. The Task Force is responsible to set up movement centers in Chicago to organize for the October actions.

[redacted]) As stated by Carl Davidson, RYM II should announce one main slogan which will be effective for the masses and several secondary slogans which will pertain mainly to the work of CADRE. The main slogan for SDS is: A YEAR OF SOLIDARITY WITH THE VIETNAMESE. Some of the secondary slogans to be used are: END FASCIST REPRESSION; SUPPORT GI RIGHTS AND REBELLION; END THE TRACKING SYSTEMS IN THE HIGH SCHOOLS; SUPPORT PUERTO RICAN INDEPENDENCE; RECOGNIZE AND SUPPORT THE TWELVE POINT PROGRAM OF THE PROVISIONAL REVOLUTIONARY MOVEMENT OF SOUTH VIETNAM AND THE TEN POINT PROGRAM OF THE NATIONAL LIBERATION FRONT OF SOUTH

[redacted]

STUDE[illegible] FOR A DEMOCRATIC
SOCIE[illegible] (SDS) REVOLUTIONARY
YOUTH [illegible]OVEMENT II (RYM II)
MEETIN[illegible] DETROIT, MICHIGAN
SEPTEM[illegible] 13-11, 1:69

[illegible]

VIETNA[illegible] END U.S. IMPERIALIST AND WHITE SUPREMIST WARS;
END TH[illegible]AR TAX AND BLOOD TAX.

[illegible]Every RYM II region was mandated to carry out the above [illegible]ree points and to establish work to form alliances with a[illegible] proletarian organizations.

[illegible]inally, it was indicated that RYM II will try to negotia[illegible] with the national leadership of SDS (Weatherman) to insu[illegible] that other organizations, such as the Black Panther Party a[illegible] involved in the October actions. If Weatherman refuse[illegible] RYM II will characterize them as racists, hoping to gain s[illegible]ort.

The RYM caucus meeting ended at 5:00 P. M., Septem[illegible] 14, 1:69.

A characteri[illegible]ation of the following organizations is att[illegible]ed hereto:

Black Panther Party
Progressive Labor Party
Revolutionary Union
Students for a Democratic Society

[illegible]

CONFIDENTIAL

APPENDIX

BLAC PANTHER PARTY

According to its official newspaper, the Black Panther Party (BPP as started during December, 1966, in Oakland, California, to organ black people so they can take control of the l fe, politics, and the destin of the black community. It was organized by Bo by George Seale, BPP C irman, and Huey P. Newton. BPP Minister o Defense. Newton is pre tly serving a sentence of 2 to 15 years on a c nviction of manslaugh in connection with the killing of an Oakland police officer.

The official newspaper, "The Black Panther," which further describ itself as the "Black Community News Service," states that the BPP ad cates the use of guns and guerrilla tactics in its revolutionary progra to end oppression of the black people. Residents of the black commu y are urged to arm themselves against the police who are consistent referred to in the publication as "pigs" who should be killed.

"The Black Panther" issue of September 7, 1968, contains an editoria by BPP Minister of Education, George Mason Murray, which ends wi the following:

"Black men. Black people, colored persons of America, revolt e rywhere! Arm yourselves. The only culture worth keeping is a rev tionary culture. Change. Freedom everywhere. Dynamite! Black P er. Use the gun. Kill the pigs everywhere."

Included in the introduction to an article appearing in the October 1968, edition of "The Black Panther" is the statement, "... we will dissent from American Government. We will overthrow it."

Issues of "The Black Panther" regularly contain quotations from the ritings of Chairman MAO Tse-tung of the People's Republic of China d feature MAO's statement that "political power grows out of the barre of a gun."

The national headquarters of the BPP is located at 3106 Shattuck Avenue, rkeley, California. Branches have been established at various l tions throughout the United States.

CONFIDENTIAL

STUDE... FOR A ...CRATIC
SOCIE... (SDS) - ...TIONARY
YOUTH... VEMENT AT ...
MEETI... DETROIT, MICHIGAN
SEPTE... 13-14, 1968

APPENDIX

PROGR... IVE LABOR PARTY

page 2... The "New York Times" city edition Tuesday, April 20, 1965, reported that a new party of "revolutionary socialism" was forma... founded on April 18, 1965, under the name of the PLP, which had be... known as the Progressive Labor Movement.

was fou... According to the article, "The Progressive Labor Movement ...ed in 1962, by Milton Rosen and ...ortimer Scheer after they were e... ...lled from the Communist Party ... the United States for assertedly followi... the Chinese Communist line."

Nationa... A source advised on June 3, 1968, that the PLP held its Second ...convention in New York City May 31 to June 2, 1968, at which time th... PLP reasserted its objective of the establishment of a militant worki... ...lass movement based on Marxism-Leninism. This is to be accomp... ...hed through the Party's overall revolutionary strategy of raising ... consciousness of the people and helping to provide ideological leaders... in the working class struggle for state power.

Milton ... The source also advised that at the Second National Convention ...sen was unanimously re-elected National Chairman of the PLP and Lev... ...aub, Fred Jerome, Jared Israel, William Epton, Jacob Rosen, Jeffrey ...rdon and Walter Linder were elected as the National Committee to lead ... PLP until the next convention.

"World ... The PLP publishes "Progressive Labor," a bimonthly magazine; ...volution," a quarterly periodical; and "Challenge-Desafio," a monthly ...wspaper."

that "abo... The August, 1968, issue of "Challenge-Desafio" sets forth ... all, this paper is dedicated to the fight for a new way of life- where th... working men and women own and control their homes, factories, the polic... courts, and the entire Government on every level."

address ... The source advised on June 3, 1968, that the PLP utilizes an ...dilizes ... General Post Office Box 808, Brooklyn, New York, and also ...office in Room 617, 1 Union Square West, New York, New York.

APPENDIX

REVOLUTIONARY UNION, Also
known as Red Union

A source advised in July, 1968, that the Revolutionary Union, commonly known to its membership as the Red Union (RU), is a covert, revolutionary Marxist-Leninist organization formed in early 1968 for the purpose of instilling the line of the Communist Party of China into the political situation in the United States. The membership of the RU espouse the militant communism of MAO Tse-tung and believe in the necessity of violent revolution and open guerrilla warfare to overthrow the present political system in the United States and effect radical changes in this nation.

In August, 1968, a second source advised that the RU in the San Francisco area consists of four locals, one in San Francisco, one in Palo Alto, and two in the East Bay area. The leadership of the RU consists of former long-time members of the CP, USA whose revolutionary activities date back into the 1930s and who broke with the CP in the late 1950s, accusing the CP of revisionism. The membership of the RU is made up of radical, left-wing youths who have participated in student demonstrations and draft resistance movements. The RU looks to Communist China as the model of the correct revolutionary Marxist-Leninist line and the works of MAO Tse-tung are read and discussed in the weekly education classes.

According to this source, the membership of the RU have studied and practiced guerrilla warfare techniques and some of the members have engaged in practice with firearms. The RU is against firearms control laws because such laws would make it more difficult for them to obtain weapons, and one of the leaders has stated that any traitor to the RU would be killed.

6-312 (Rev. 1-16-62)

Date of Mail 9/25/69

Has been removed and placed in the Special File Room of Records Branch.

See File 66-2554-7530 for authority.

Subject JUNE MAIL - Students For A Democratic Society - General

Removed By

File Number 100-439046 - ✓

Permanent Serial Charge Out

STUDENTS FOR A DEMOCRATIC SOCIETY

A source has advised that the Students for a Democratic Socie (SDS), as it is known today, came into being at a found g convention held at Port Huron, Michigan, in June, 1962. From an initial ideological posture of "participatory democ cy," the current line of the national leadership reveals an ad rence to Marxism-Leninism. Michael Klonsky, National Secre ry, in March, 1969, called for the building of a revol ionary Marxist-Leninist movement. The program of SDS has m ed from involvement in civil rights struggles to an anti-V etnam war position and finally to its present advocacy of an nti-imperialist line, linking up the oppressed peoples of As Africa and Latin America with the black liberation movem t in the United States. China, Vietnam and Cuba are regard d as countries which are leading the world-wide struggles agains United States imperialism. On the other hand, SDS regard the Soviet Union as an imperialist power and does not suppor the policies of that country.

SDS maintains a National Office in Room 206, 1608 West M ison Street, Chicago, Illinois. Its official paper "New L t Notes" shows the line of the national leadership and pr ram adopted at meetings of the National Council and Nation Interim Committee (NIC). Three national officers and a NIC of eleven members are elected each year during a June Nation Convention.

SDS Regional Offices and university and college chapte s elect delegates to National Council meetings wherein progra and ideology are debated, but each Region and chapter is aut nomous in nature and is free to carry out independent policy and programs reflective of local conditions.

Source [redacted] 870

ORIGINAL FILED IN

100-439648-
NOT RECORDED
46 SEP 24 1969

93-19-9
SAC Letr 69-50
5? DEC 1969

CONFIDENTIAL 9/24/69

Transmit the follo... in ____ (Type in plaintext or code)

...TEL ____ (Priority)

REC 14 0

DIRECTOR, FBI (100-439048)

SAC, CHICAGO (100-40903)

SUBJECT: STUDENTS FOR A DEMOCRATIC SOCIETY (SDS)
IS-SDS

(OO: CHICAGO)

Re Chicago tel 9/22/69 concerning arrest made [redacted] YM II Headquarters, Chicago.

(4)

[redacted]

Bureau (100-439048)
Chicago

EX-111 REC 14 100-113[illegible]-3069

B SEP 25 1969

[redacted]

B7C

Classified by 1492
Exempt from ... Cat 2
Date of Declassification Indefinite
FBI Para 2, DOJ 2 para 2 DOJ 4 para 2

JAN 9 1978

Approved: ____ Sent ____ M Per ____

54 OCT 9 1969 Agent in Charge

CONFIDENTIAL

CONFIDENTIAL

100-109076

On 9/22/69 [redacted], 19th District, CPD, advised that the following were arrested at 2744 North Lincoln Avenue, at approximately 11:00 pm for possession narcotics. He advised that those arrested were to appear Branch 57, Narcotics Court, Chicago, on the early morning 9/22/69.

1) ROBERT NATHAN ELKINS, male, white, date of birth June 3, 1943, residence 922 South Clairemont, Student, Chicago Medical School. CHICAGO, ILLINOIS

2) RICHARD LEE PATNER male, white, date of birth November 7, 1946, residence 8124 South Oglesby, CHICAGO, Student, Wisconsin University. Ill

3) BRUCE MORRIS SCHEFF male, white, date of birth September 14, 1946 residence 7233 South Crandon, Student, University of Illinois. CHICAGO, ILL

4) GREGORY ALLAN STROM male, white, date of birth November 22, 1946, residence 3766 North Wayne. CHICAGO, Ill

5) ALLEN EDWARD LEVING, male, white, date of birth April 17, 1946, residence 5036 Springfield, CHICAGO, ILL address of arrest 2744 Lincoln, arrested by DONALD HERMAN 6323, arrested for possession of dangerous drugs at 11:00 p.m., on September 21, 1969.

6) EILEEN KLEHR, white, female, date of birth November 9, 1950, residence 3006 West Fullerton, CHICAGO ILL

7) PATRICIA ANN BIGELOW, white, female, date of birth September 15, 1943, residence 1419 West Belle Plaine, CHICAGO, ILL

(4)

CONFIDENTIAL

CONFIDENTIAL

Sergeant KELLY advised that on appearance before
ge WENDT, Narcotics Court, those arrested were freed
$250 to appear in court on 10/8/68.

(4)

[redacted]

B1

Chicago handling investigations of individuals
sted per existing Bureau instructions re SDS.

(4)

CONFIDENTIAL

WA 21 626P BCK

URGENT 10-1-69 BCK

TO DIRECTOR CODE

FROM CHICAGO 100-40903 2P

ENCIPHERED

Mr. Tolson
Mr. DeLoach
Mr. Mohr
Mr. Bishop
Mr. Casper
Mr. Callahan
Mr. Conrad
Mr. Felt
Mr. Gale
Mr. Rosen
Mr. Sullivan
Mr. Tavel
Mr. Trotter
Tele. Room
Miss Holmes
Miss Gandy

STUDENTS FOR A DEMOCRATIC SOCIETY (SDS), IS - SDS.

SOURCE WITH WHOM CONTACT HAS BEEN INSUFFICIENT TO DETERMINE RELIABILITY ADVISED INSTANT DATE THAT JOHN BROWN CAUCUS OF SDS AT U OF ILL. CIRCLE CAMPUS, PLANS TO PARTICIPATE IN DEMONSTRATIONS SCHEDULED CHICAGO, OCTOBER EIGHT - ELEVEN, NEXT.

SCHEDULE OF EVENTS, ACCORDING TO JOHN BROWN CAUCUS LEAFLET, CALLS FOR DEMONSTRATIONS AT UNSPECIFIED DRAFT BOARDS AND TAX OFFICES AND A SHOW OF SUPPORT FOR BLACK PANTHER PARTY (BPP) BREAKFAST PROGRAM AND YOUNG LORD DAY - CARE CENTERS ON OCT. EIGHT, NEXT. OCT. NINE, NEXT, JOHN BROWN CAUCUS CALLS FOR BOYCOTT BY JUNIOR COLLEGE AND HIGH SCHOOL STUDENTS TO PARTICIPATE IN MORNING DEMONSTRATIONS, AT CHICAGO BOARD OF EDUCATION. AFTERNOON OF OCTOBER NINE, NEXT A MASS RALLY IS PLANNED OUTSIDE INTERNATIONAL HARVESTER COMPANY, EXACT LOCATION UNSPECIFIED. PLANS FOR OCT. TEN, NEXT, INCLUDE DEMONSTRATIONS AT UNSPECIFIED CHICAGO HOSPITAL TO PROTEST

END PAGE ONE

REC-28 100-40903-3060

OCT 3 1969

PAGE TWO

THE WELFA[illegible] HEALTH CARE EMPHASIZING SPECIAL OPPRESSION OF WOMEN. OC[illegible]. ELEVEN, NEXT A MASS MARCH IS SCHEDULED IN DOWNTOWN C[illegible]ICAGO PROTESTING VIETNAMESE WAR AND CALLING FOR TOTAL WITH[illegible]AWAL OF TROOPS IN VIETNAM.

NO. C[illegible] PARTICIPANTS IN ABOVE UNKNOWN.

USA, [illegible]ILITARY, SECRET SERVICE, CG PD AND SECURITY OFFICE U OF I ADV[illegible]SED.

ADMINISTRA[illegible]IVE:

[redacted] B1

END

MOC

X

WLM FBI WA[illegible]H DC

Dissemination given in Detroit teletype 5-31

[redacted]

WA 26 B19P BCK

URGENT 10-69 BCK

TO DIRECTOR (100-439048) CODE

FROM CHICAGO (100-40903) 1P

SDS. IS - SDS. OOI. CG.

RELIABLE SOURCE ADVISED TODAY THAT SDS WOMEN FROM "WEATHERMAN" FACTION PLAN TO INVADE ARMED FORCES INDUCTION CENTER IN CHICAGO AS PART OF DEMONSTRATION ON OCTOBER TEN NEXT. SOURCE COULD PROVIDE NO ADDITIONAL INFORMATION REGARDING THIS SDS ACTION.

ABOVE INFORMATION IS SUBMITTED AS SUPPLEMENT TO PLANNED SDS ACTIVITIES PREVIOUSLY REPORTED FOR CHICAGO, ILLINOIS OCTOBER EIGHT - ELEVEN NEXT.

USA, SECRET SERVICE, MILITARY ADVISED.

ADMINISTRATIVE:

[redacted] B1

CHICAGO FOLLOWING CLOSELY.

END

WA...JDR

FBI WASH D.C.

1 ENCLOSURE

[redacted] B7C

COPY 5800 10 1969

COPIES DESTROYED

146 OCT 19 1970

[redacted]

REC 123 100-112[illegible] 306 1 Enc.

4 OCT 7 1969

B7C

B7C

B7C

Mr. Tolson
Mr. DeLoach
Mr. Mohr
Mr. Bishop
Mr. Casper
Mr. Callahan
Mr. Conrad
Mr. Felt
Mr. Gale
Mr. Rosen
Mr. Sullivan
Mr. Tavel
Mr. Trotter
Tele. Room
Miss Holmes
Miss Gandy

10- -69

TO DIRECTOR

FROM CHICAG

SDS. IS - DS. 00: CG.

RELIAB E SOURCE ADVISED TODAY THAT SDS WOMEN FROM "WEATHERMAN FACTION PLAN TO INVADE ARMED FORCES INDUCTION CENTER IN CHICAGO AS PART OF DEMONSTRATION ON OCTOBER TEN NEXT. SOURCE COULD PROVIDE NO ADDITIONAL INFORMATION REGARDING THIS SDS ACTION.

ABOVE INFORMATION IS SUBMITTED AS SUPPLEMENT TO PLANNED SDS ACTIVITIES PREVIOUSLY REPORTED FOR CHICAGO, ILLINOIS OCTOBER EIGHT - ELEVEN NEXT.

USA, SECRET SERVICE, MILITARY ADVISED.

3061

ENCLOSURE

FBI WASH DC

FBI CHICAGO

8:21PM URGE 9/30/69 NLW TELETYP

TO DIRECTOR

FROM CHICAGO (100-40903) 1P

ANTI-WAR DEMONSTRATION, BUCKINGHAM FOUNTAIN, CHICAGO, ILLINOIS, OCTOBER FOUR SIXTYNINE, BY STUDENTS FOR A DEMOCRATIC SOCIETY (SDS). IS - SDS, VIETNAM, STAG.

RELIABLE SOURCE ADVISED THIS DATE WORKER - STUDENT ALLIANCE FACTION OF SDS WOULD RALLY AT BUCKINGHAM FOUNTAIN CHICAGO, TWELVE NOON FOR ANTI-VIETNAMESE WAR DEMONSTRATION. RALLY WILL THEN PROCEED TO FEDERAL BUILDING, CHICAGO, WHERE GROUP WILL BREAK UP INTO DISCUSSION GROUPS RE ANTI-WAR ISSUES. SOURCE EXPECTS THAT THIS DEMONSTRATION WILL NOT BE LARGE AND WILL PROBABLY INVOLVE NO MORE THAN SEVERAL HUNDRED PEOPLE. SOURCE ALSO SAID PARTICIPANTS AT RALLY HAVE INDICATED THEIR DEMONSTRATION WOULD BE COMPLETELY NON-VIOLENT. LEADERS OF DEMONSTRATION WILL BE KATHY [redacted] AND FRED KUSHNER. CG PD COGNIZANT.

USA, MILITARY, SECRET SERVICE ADVISED.

ADMINISTRATIVE

SOURCE [redacted] CHICAGO FOLLOWING AND

BUREAU WILL BE KEPT ADVISED.

END

BRB

FBI WASH DC 10 OCT 6 1969

REC 17 EX-111 D.-43048-3062

1969 OCT

10 OCT 6 1969

To White House, AG, Secret Service, CIA, State, ACSI, OSI, DIA, Vice President by tel. CC's of White House tel to DAG; AAG's: IS, CRD, CRIM, IDIU; NIS 10 1 69

INDEXED COPY FILED IN

VIA TELETYPE
OCT 6 1969
ENCIPHERED

Mr. Tolson
Mr. DeLoach
Mr. Mohr
Mr. Bishop
Mr. Casper
Mr. Callahan
Mr. Conrad
Mr. Felt
Mr. Gale
Mr. Rosen
Mr. Sullivan
Mr. Tavel
Mr. Trotter
Tele. Room
Miss Holmes
Miss Gandy

WA 19 724 BCK

DEFERRED 10-6-69 BCK

TO DIRECTOR PLAINTEXT

FROM CHICAGO (100-44701) 1P

STUDENTS FOR A DEMOCRATIC SOCIETY (SDS), IS - SDS.
DEMONSTRATION AT UNIVERISTY OF ILLINOIS-CIRCLE CAMPUS
(UICC) OCTOBER SIX, INSTANT, IS - M, STAG.

RELIABLE SOURCE ADVISED TODAY APPROXIMATELY SIXTY - EIGHTY
STUDENTS CONDUCTING ORDERLY-SIT-IN DEMONSTRATION TWENTY -
SEVENTH FLOOR, UNIVERSITY HALL, UICC DISPERSED WITHOUT
INCIDENT OR ARREST AT THREE P.M. INSTANT. CAMPUS PRESENTLY ORDERLY.
USA, SECRET SERVICE, LOCAL MILITARY ADVISED. CHICAGO
POLICE COGNIZANT.
ADMINISTRATIVE:
REMYTEL TODAY.
RELIABLE SOURCE IS [redacted] BTD

END

LRC FBI WASH DC

To White House, AG, Secret Service, CIA, State, ACSI, OSI, DIA, Vice President by tel. CC's of White House tel to DAG; AAG's: IS, CRD, CRIM, IDIU; MIS 10-7-69

1 ENCLOSURE

ST-110 REC 12 100-439048-3064

COPY SENT IDIU

OCT 8 1969

70 OCT 0 1969

--

-6-69

TO DIRECTO

FROM CHICA

STUDENTS F A DEMOCRATIC SOCIETY (SDS), IS - SDS.
DEMONSTRATION AT UNIVERSITY OF ILLINOIS CIRCLE CAMPUS
(UICC) OCTOBER SIX, INSTANT, IS - M, STAG.

RELIABLE SOURCE ADVISED TODAY APPROXIMATELY SIXTY - EIGHTY
STUDENTS CONDUCTING ORDERLY SIT-IN DEMONSTRATION TWENTY -
SEVENTH FLOOR, UNIVERSITY HALL, UICC DISPERSED WITHOUT
INCIDENT OR ARREST AT THREE P.M. INSTANT. CAMPUS PRESENTLY ORDERLY.

USA, SECRET SERVICE, LOCAL MILITARY ADVISED. CHICAGO
POLICE COGNIZANT.

Declassified by 1482 dm/dlb
2/15/78

3106

IAI

ENCLOSURE
COPY SENT

IDIP

Sept 26, 1969

Dear Sirs:

I thought you might be interested in the information in the two news clippings enclosed.

Director, FBI
Detroit Security - GG

[redacted]

B7C

Re acte. possible. Can't positively find in files or Chicago, Iowa telephone directories

2 ENCLOSURE

REC-62
100-439048-3065
NOT RECORDED
150 OCT 9 1969

EX-103

22 SEP 30 1969

ORIGINAL FILED IN 7 V 51 SEP 29 1969

53 OCT 2 1969

Defiant, Set A 'Sleep-In' In Chicago

(Des Moines Tribune-Chicago Sun-Times Service)

CHICAGO, ILL. — Students for a Democratic Society (S.D.S.) plans a protest march and a sleep-in at Lincoln Park in October, with or without city permits.

Two youths representing the group of political dissidents conducted a press conference outside City Hall after applying for permits. DOB 1948

Jonathan Lerner, 21, S.D.S. assistant national secretary, and Robert Roth, 19, of the organization's national action staff, said Deputy-Mayor David Stahl was noncommital on whether permits would be issued. DOB 1950

Lerner said, "We intend to stay in the park Oct. 8-11 whether or not permits are granted."

He estimated between 5,000 and 10,000 young people who are opposed at America's part

Des Moines Tribune
Wed., Sept. 24, 1969

in the war in Vietnam and to racial discrimination will come to Chicago for the demonstrations.

The march is scheduled on Saturday, Oct. 11, with its destination Grant Park.

Both Lincoln and Grant Parks were the scenes of major confrontations between police and youths during the Democratic National Convention last year.

(Copyright, 1969)

69 5116

FOLDER OF SUBJECT ORGANIZATION

ENCLOSURE

100-439048-3065

ENCLOSURE

...LACK PA... ...ERS 'ABSOLVED' IN DEMONSTRATION

Des Moines Tri...
Thurs., Sept. 25, 1...

S.D.S. Leaders in Chica...

...AIRO...

...raphotos on Picture Pa...
(Des Moines Tribune-Chicago Daily News Services)

CHICAGO, ILL. — Police ...d three leaders of the ... for a Democratic S... (S.D.S.) Wednesday night ...rged them with aggrav... ...ry and mob action in ... ...ction with demonstra... ...ing the city protesting ... of the "Chicago 8."

...e arrests indicated tha... ...ce blame the S.D.S. — ...he Black Panther part... ...much of the violence ...olled in minor injuries ...emen and the arres... ...ersons.

...wo assistant corpora... ...Lucis and a store clerk ... to stop a looter also ... ...ed eight[illegible] ...ince arrests. We... ...ht were identifie... ...Hachinger, 23, of ... ...Samuel Corp, 22, ...ipa, Fla., and Ro... ...hersky, 21, of New ...

...ANTI-DEMONSTRATORS ...
...the demonstrations ... ...ed to protect the tria...

eight persons for conspiring to incite a riot during the Democratic National Convention last year.

Although the Illinois Black Panther party had led a rally Wednesday morning, party leaders later castigated demonstrators whose actions led to violence in the afternoon.

Fred Hampton, deputy state chairman of the Panthers, said at a meeting Wednesday night in a church that the troublemakers at the rally "tried to make it seem like we (the Panthers) started the violence."

Hampton called the violent participants in the rally "stupid, assinine, mudulleheaded ...'s who put us in a position where we get attacked."

Stopped Performance

The Panthers maintained firm control of the rally at the Federal Building, where the trial is being held, from 10:30 a.m. to 12:30 p.m. Wednesday, and during that time little violence took place.

At one point they ordered a group of whites to stop a guerrilla theater performance and they asked "muddleheaded anarchists" several times to avoid provocative acts.

In the early afternoon the group marched from the Federal Building to a Grant Park rally attended by about 5,000 persons.

There was little violence in Grant Park but when that meeting dispersed the discipline of the rally had broken down and skirmishes with police began as the demonstrators returned to the Federal Building in unorganized groups.

The demonstrators threw small stones and tomatoes during the scattered fighting and two windows were broken in a department store.

Jury Selection

Meanwhile, hundreds of prospective jurors were examined Thursday for possible duty in the trial.

U.S. District Judge Julius J. Hoffman personally handled the questioning of the prospective jurors, in accord with federal practice.

Defense attorneys have submitted to Hoffman a long list of questions they want him to ask. It was not considered likely that Hoffman would oblige them to any large extent.

But the questions submitted did illustrate how politically distant the defendants and their mostly young supporters consider themselves from middle-class American society and values.

Examples

One of the questions was, "Would you allow your son or daughter to marry a yippie?"

Others were: "Do you regularly read the Chicago Tribune?" "Do you know what the Jefferson Airplane is, or Country Joe and the Fish?" "Which of the following drugs do you use?" And, "Do your daughters regularly wear brassieres?"

One of the defendants' complaints is that they are entitled to trial by a jury of their peers — and that the kind of people, chosen from voter registration lists, called for jury duty are not their kind of people.

"It's like we're living in two

different natio... Abbie Hoffman ... Park rally W... scribing the ... rors.

"Most of them ... and real straigh...

First

The trial — ... 1968 law desig... called outside ... crossing state l... disturbances — ... day.

The other ... Rennie Davis, ... Froines, 30, L... David Dellinger, ... bin, 31, Bobby ... Tom Hayden, 29.

The first day ... most entirely in... guing and Judge ... ing a series of ... defense motions.

Hoffman also ... and repeatedly r... he has no inte... aging his reputat... a "tight ship" ... room.

(Copyrig...

ENCLOSURE
100-439048-3065

FBI WASH DC

FBI CHICAGO

TELETYPE

5/5

1:26PM URGENT 10-3-69 DJS

TO DIRECTOR (100-439049), ALBANY, BALTIMORE, BOSTON, CINCINNATI, CLEVELAND, DALLAS, DENVER, DETROIT, HOUSTON, INDIANAPOLIS, MILWAUKEE, NEW HAVEN, NEW YORK, PHILADELPHIA, PITTSBURGH, PORTLAND, SEATTLE, WASHINGTON FIELD (VIA WASHINGTON)

FROM CHICAGO (100-40903) 2P

STUDENTS FOR A DEMOCRATIC SOCIETY (SDS), OCTOBER EIGHT-ELEVEN, [redacted] NEXT, NATIONAL ACTION, CHICAGO, ILLINOIS, IS-SDS. OO: CHICAGO.

RELIABLE SOURCE ADVISED INSTANT THAT THE SDS NATIONAL OFFICE "WEATHERMAN FACTION" HAS ESTABLISHED THE FOLLOWING LOCATIONS FOR INCOMING SDS MEMBERS TO STAY DURING THE FORTHCOMING NATIONAL ACTION.

THE MICHIGAN COLLECTIVE, NIAGARA GROUP, NEW ENGLAND GROUP, [redacted] AND WISCONSIN COLLECTIVE ARE TO STAY AT THE GARRETT THEOLOGICAL SEMINARY, NORTHWESTERN UNIVERSITY CAMPUS, EVANSTON, ILLINOIS.

THE OHIO COLLECTIVE, PENNSYLVANIA AND NEW YORK GROUPS ARE TO STAY IN THE DISCIPLES CHURCH, HYDE PARK AREA NEAR UNIVERSITY OF CHICAGO CAMPUS.

[redacted]

END PAGE ONE

EX-102

HCG 38

100-439049-3066

10 OCT 9 1969

TELETYPE UNIT

COPIES DESTROYED

146 OCT 19 1970

PAGE TWO

THE CO[redacted]ORADO, BALTIMORE, SEATTLE, PORTLAND, INDIANAPOLIS, WASHINGTON, [redacted].C., CHICAGO COLLECTIVES, AND SOUTH GROUPS ARE TO STAY AT ST. LUKE[redacted] LUTHERAN CHURCH LOCATED NEAR LINCOLN PARK IN CHICAGO.

AT SEC[redacted]ND SOURCE ADVISED INSTANT THAT THE WEATHERMAN LEADERSHIP [redacted]F SDS INTENDS TO STAY PAST THE CURFEW OF ELEVEN PM AT LINCLON [redacted]ARK ON OCTOBER EIGHT NEXT HOPING FOR CONFRONTATION WITH THE CH[redacted]CAGO PD.

ADMINISTRAT[redacted]VE

[redacted] b1

CHICAG[redacted] PD HAS BEEN ADVISED OF INTENTION OF WEATHERMAN FACTION TO [redacted]ORCE CONFRONTATION AT LINCOLN PARK; ALSO ADVISED RE LOCATIONS F[redacted]K INCOMING ACTIVITIES.

OFFICE[redacted] RECEIVING THIS TELETYPE IMMEDIATELY AND ON CONTINUING [redacted]ASIS ADVISE ESTIMATED NUMBERS THAT MAY BE EXPECTED TO ARRIVE C[redacted]ICAGO. ALSO ADVISE NUMBERS OF RYM II FACTION THAT MAY BE EXPE[redacted]TED TO ARRIVE CHICAGO.

END

JSS

FBI WASH DC

COPY SENT [redacted] IDIU

10-3-69

TO DIRECTOR

FROM CHICAG

b7C

STUDENTS FO A DEMOCRATIC SOCIETY (SDS), OCTOBER EIGHT-ELEVEN, NEXT, NATIO AL ACTION, CHICAGO, ILLINOIS, IS-SDS. 00: CHICAGO.

RELIAB E SOURCE ADVISED INSTANT THAT THE SDS NATIONAL OFFICE "WEATHERMAN FACTION" HAS ESTABLISHED THE FOLLOWING LOCATIONS FOR INCOMING SD MEMBERS TO STAY DURING THE FORTHCOMING NATIONAL ACTION.

THE MI HIGAN COLLECTIVE, NIAGARA GROUP, NEW ENGLAND GROUP, AND WISCONS N COLLECTIVE ARE TO STAY AT THE GARRETT THEOLOGICAL SEMINARY, N RTHWESTERN UNIVERSITY CAMPUS, EVANSTON, ILLINOIS.

THE OH O COLLECTIVE, PENNSYLVANIA AND NEW YORK GROUPS ARE TO STAY IN HE DISCIPLES CHURCH, HYDE PARK AREA NEAR UNIVERSITY OF CHICAGO AMPUS.

END PAGE ON

Declassified by 1487 DJM/DB 2/15/78

100-[illegible]-30

ENCLOSURE

VIA TELETYPE

UNCIPHERED

WA - 10 3[illegible]PM EOM

URGENT 10-[illegible]69 EOM

TO DIRECTO[illegible] CODED

FROM CHICA[illegible] (100-44710) 1P

STUDENTS F[illegible] A DEMOCRATIC SOCIETY (SDS), IS - SDS.

DEMONSTRAT[illegible]N AT UNIVERSITY OF ILLINOIS CIRCLE

CAMPUS(UIC[illegible], OCTOBER SIX INSTANT, IS -M, STAG.

RELIA[illegible]E SOURCE ADVISED THIS DATE APPROXIMATELY

SIXTY - EI[illegible]TY STUDENTS UNDER THE AUSPICES OF UICC CHAPTER

SDS PRESEN[illegible]Y CONDUCTING ORDERLY "SIT -IN" DEMONSTRATION

TWENTY SEV[illegible]TH FLOOR, UNIVERSITY HALL, UICC, DEMANDING

TO OBTAIN [illegible]DIENCE WITH CHANCELLOR OF UICC. SOURCE STATED

"SIT -IN" [illegible]ESENTLY ORDERLY WITH NO INCIDENTS OR ARRESTS.

SOURCE COU[illegible] NOT SPECULATE REASON STUDENT WANT AUDIENCE

WITH CHANC[illegible]LOR. SIT-IN COMMENCED APPROXIMATELY ONE PM

TODAY, AND[illegible]UICC SECUIRTY OFFICERS ON SCENE.

USA, [illegible]CRET SERVICE, LOCAL MILITARY ADVISED. CHICAGO

PD COGNIZA[illegible].

ADMIN[illegible]TRATIVE:

RELIA[illegible]E SOURCE IS [redacted] B7D

CHICA[illegible]CLSOELY FOLLOWING AND WILL KEEP BUREAU ADVISED.

END

JTJ FBI WA[illegible]H DC

[illegible]2 OCT 15 [illegible]9-

COPY SENT [illegible]IDIU

B7C

B7C

Mr. Tolson
Mr. DeLoach
Mr. Mohr
Mr. Bishop
Mr. Casper
Mr. Callahan
Mr. Conrad
Mr. Felt
Mr. Gale
Mr. Rosen
Mr. Sullivan
Mr. Tavel
Mr. Trotter
Tele. Room
Miss Holmes
Miss Gandy

to White House, AG, Secret Service, CIA, State, ACSI, CSI, DIA, Vice President by tel. CC's of White House tel to DAG; AAG's: IS, CRD, CRIM, IDIU; NIS 10-7-69

REC-57 100-[illegible]-3067

EX-103

10 OCT 9 1969

1 - ENCLOSURE

10 -69 1

TO DIRECT

FROM CHIC O

STUDENTS R A DEMOCRATIC SOCIETY (SDS), IS - SDS.
DEMONSTRA ON AT UNIVERSITY OF ILLINOIS CIRCLE
CAMPUS(UI), OCTOBER SIX INSTANT, IS -M, STAG.

RELI LE SOURCE ADVISED THIS DATE APPROXIMATELY
SIXTY - E HTY STUDENTS UNDER THE AUSPICES OF UICC CHAPTER
SDS PREST LY CONDUCTING ORDERLY "SIT -IN" DEMONSTRATION
IWENTY SE NTH FLOOR, UNIVERSITY HALL, UICC, DEMANDING
TO OBTAI UDIENCE WITH CHANCELLOR OF UICC. SOURCE STATED
"SIT -IN" RESENTLY ORDERLY WITH NO INCIDENTS OR ARRESTS.
SOURCE C D NOT SPECULATE REASON STUDENT WANT AUDIENCE
WITH CHA LLOR. SIT-IN COMMENCED APPROXIMATELY ONE PM
TODAY, A UICC SECURITY OFFICERS ON SCENE.

USA , ECRET SERVICE, LOCAL MILITARY ADVISED. CHICAGO
PD COGNIZ NT.

Declassify 1982 9/4/78
GROUP 1
from Automatic
Declassification

This document contains neither recommendations nor conclusions of the FBI. It is the property of the FBI and is loaned to your agency; it and its contents are not to be distributed outside your agency.

COPY SENT

IDIU

FBI CINCI[redacted]

COMMUNICATIONS SECTION

OCT 8 1969

PLS HOLD FO[redacted] TWO

814PM URGE[redacted] 10-8-69 DHV TELETYPE

TO DIRECTO[redacted] (100-439049) AND CHICAGO (100-40903)

FROM CINCI[redacted]TI (100-14444) 1P

STUDENTS FO[redacted] A DEMOCRATIC SOCIETY (SDS), OCTOBER EIGHT THROUGH ELEVEN NEXT. NATI[redacted]AL ACTION, CHICAGO, ILLINOIS. IS DASH SDS. 00: CG

[redacted] COLUMBUS PD ADVISED TODAY, NO A[redacted]DITIONAL DATA RECEIVED REGARDING NUMBER OR IDENTITY [redacted] OF INDIVIDU[redacted]LS TRAVELING TO CHICAGO. [redacted] HAD NO CONFORMATION [redacted] OF AUTOMOBI[redacted]ES BEING UTILIZED.

EFFORT[redacted] TO LOCATE AUTOMOBILES BEARING NY LICENSE X L EIGHT ZERO ONE ONE AND ILLINOIS LICENSE G U TWO ONE FOUR SEVEN ON OCTOBER SEVEN LAST[redacted]D TODAY NEGATIVE.

[redacted], [redacted], OHIO REITERATED TODAY HAD [redacted] INFORMATION REGARDING IDENTITIES OF ANY PERSONS TRAVELING [redacted]OM COLUMBUS TO CHICAGO. [redacted]

[redacted]

ADMINISTRA[redacted]VE: REC-81 EX-105

REMYTE OCTOBER SEVEN, LA[redacted] CINCINNATI WILL CONTINUE EFFORTS TO IDENTIFY PE[redacted]SONS TRAVELING TO CHICAGO.

END

OCT 24 1969

FBI WASH DC

[redacted]

Septe er 30, 1969

Mr. J. Edgar Hoover
Federal Bureau of Investigation
Pennsylvania Avenue at Ninth Street N. W
Washington, D. C. 20535

The H orable Robert J. Corbett
Unite States House of Representatives
Washi ton, D. C. 20515

Dear ngressman Corbett:

I am closing the opinion card you recently mailed and I thank you for the opportunity to express my feelings on such impor nt issues.

My ma purpose in writing this letter is to send you two copie of a pamphlet which was recently handed out to people in th vicinity of the University of Pittsburgh.

I cou say a lot about this, but the letter I wrote to you in Ju covers my feelings. This pamphlet is for real and is da erous. I trust that you will circulate this among your lleagues. This is Communism in the raw; and, if these peopl ever gain control of our country, I can only assume peopl such as you and I would be stood against the wall. I am nc frightened at all. I am just plain angry; and, when you r d this, I believe you will be angry too.

Very ruly yours,

100-439048-3069

[redacted] b7C

[redacted] b7C

DCW:l d

cc: ongressman James G. Fulton
enator Richard S. Schweiker
enator Hugh Scott
ayor Richard Daley - Chicago
irector J. Edgar Hoover - Federal Bureau of Investigation

or the edification of those I am sending copies to, I am lso sending a copy of the letter I wrote to you June 11.

Federal Bureau of Investigation

DIG IT

Bla[illegible] people in this country are fighting a war for their libera[illegible]on--and they're fighting together. They're getting together in Pittsburgh by the thousands against the racist construct[illegible]n companies. The big companies and the racist unions are determ[illegible]ned to keep black people out--the same way the racist dudes [illegible]hat run this country are trying to keep them out of houses, jobs, [illegible]ood, hospitals, and everything people need to survive. Becau[illegible] its a fight for survival, black people know they have to fight [illegible]o win.

The Vietnamese people have also been struggling for their survival [illegible]nd all the people--men and women--young and old--have got toget[illegible]r to form a people's army. The task of this army--to throw out t[illegible] American invaders who were sent by the pig fat cats of the U.S. [illegible] increase their own profits.

Ye[illegible]-dig it--young guys who get screwed in the U.S. in schools that [illegible]re like jails--jobs that mean nothing and pay worse--are forced and tricked into going to Nam to murder and keep down the Viet[illegible]mese.But the Vietnamese refused to be kept down.They got themse[illegible]ves so together that they are beating the US war machine. Pe[illegible]le all over the world--in Vietnam, Guatemala, Bolivia, Thail[illegible]nd--are picking up the gun against the same pig oppressors. Black [illegible]are mobilizing and waging that struggle here.

We[illegible]ng whites have to stop being USED and decide for themselves which [illegible]side of this struggle they're going to fight on. We can dig now t[illegible]t the Man makes it a little easier on us as whites--throws us a [illegible]w puny privileges like fewer busts, a little "better"schools and [illegible]b to bribe us--to buy us off so we won't side against them.

B[illegible] we aren't going to be put off any more--aren't going to agre[illegible] to be tools of those racist pigs.

S[illegible] women recently went to South Hills high school to stand up to t[illegible]t big lie, the bribe, the line of teachers, newspapers, pigs and [illegible]sses. White women are breaking out of being weak sexy toys or s[illegible]ves to a house or typewriter. They can stand up to pigs, and [illegible]ey can fight on the side of all the people in the world who are [illegible]nning against the U.S.oppressors, understanding that whites have [illegible]o do everything we can to help these winning struggles.

[illegible]at's the way it's coming down. JOIN US--in Pittsburgh--and [illegible] Chicago--OCT. 8-11, when a lot of gangs are getting together [illegible]o take care of some busindss. Begging and ass-licking for little [illegible] changes doesn't work and neither does fighting alone. In Chic[illegible]ro, we'll be running together, defending each other and taki[illegible]g care of business as a tight fighting force.

[illegible]

-3069

OCTOBER 8 DAY OF THE HEROIC GUERILLA

Two years to the day since the murder of Che Guevara by CIA pigs in Bolivia.

RALLY IN LINCOLN PARK

In memory of Che and Nguyen Van Troi, executed by the Vietnamese public pigs on October 15, 1964 for trying to assassinate U.S. Secretary of Defense Macnamara, and in support of the people's guerilla movements all over the Third World.

OCTOBER 9 JAILBREAK!

We move on the high schools of Chicago, the schools are prisons and the prisons must be liberated, after the action re-group for a

WARGASM!

Revolutionary culture is the celebration of struggle.

OCTOBER 10 FREE THE CONSPIRACY 8

We move on the courts to show that the pig power structure will have to pay a price for jailing our leaders.

WOMEN'S MILITIA STRIKES

An attack on an imperialist stronghold by a fighting force of women from all over the country.

OCTOBER 11 BRING THE WAR HOME

A massive march in support of the Vietnamese, Black and Third World Liberation struggles. From Haymarket Square, scene of the most important struggle in American labor history in 1884, to last year's Grant Park Convention battleground.

For information when you arrive in Chicago call 642-3015

3067

[redacted]

June 11, 1969

The Honorable Robert J. Corbett
United States House of Representatives
Washington, D. C. 20515

Dear Congressman Corbett:

I have corresponded with you on several occasions since I moved to Pittsburgh in the Fall of 1967. On previous occasions I have been in a most amiable mood when writing to you. This time I am not. I am angry and becoming more angry as the weeks go by.

I am appalled at the lack of action on the part of our so-called "leading citizens" and I most definitely am including the Congress of the United States. I am referring to the SDS, the NSA, and all the other left wing, new left, and similar associations who do everything in their power to disrupt and divide our country. It does not take a genius to see the Communist influence behind these groups. It is the old, old story of divide, weaken, disrupt, corrupt, and conquer. I have no doubt that eventually, if people in a position of authority (this includes university presidents as well as people holding political office) do not take a stand against such militant groups, the average citizens of the nation will do the job themselves. I sincerely hope this will not come about as I would not want to see vigilante committees and the like evolve in this country.

I have long felt we have progressed far enough in our efforts to become civilized that such civil action would never again be needed. Now I am not so sure. I am beginning to feel it might be needed and will manifest itself in counter revolutionary activities if law and order in the universities and elsewhere do not prevail. Mr. J. Edgar Hoover has repeatedly warned that these groups of which I am speaking are sympathetic to the Communist cause. I am not asking, I am demanding that Congress take whatever action necessary to insure that the rights of all citizens be protected, including those students who want very much to obtain an education. Any group of people who invade a campus,

1967

upy a president's office, disrupt campus life, burn libraries, troy records, beat-up people, and carry guns, should be dealt n as criminals, because that is exactly what they are. What Congress waiting for? Why is it you and your colleagues have little or nothing to put a stop to this?

m what President Nixon has often referred to as one of the "at silent center". I work, pay taxes, and do my best to be od citizen. I have reached a point now where I am fed-up with se hoodlums who, as Governor Reagan stated, "Act like Tarzan, k like Jane, and smell like Cheetah". President Hayakawa of Fransisco State College and the President of Dartmouth College the only two rays of hope I have observed to date on the academ ne. We are beginning to reap the whirlwind from having a libera reme Court, a liberal Congress, and a far too liberal society. has resulted in disrespect for law and order, disrespect for rs by young people, and I would never tolerate such nonsense youngsters who are still wet behind the ears.

s unthinkable that we should have men die in Vietnam (a war could have been won a long time ago) while, at the same time, rade with Communist countries. We hamstring our military ers from giving us the victory most of us know we could have, e, at the same time, young people burn their draft cards. It s to me that by the most part, these young men and women are ing away with it. Is it possible they have the whole country aloed?

ierstand that Attorney General Mitchell stated he intends to omething about these militants on the college campus. To , he has done nothing I can see. I am not interested in lip ice, I am interested in specific action; and, if the men we elected cannot give us this action, then we shall put men in e who will.

't believe I have ever been as upset in my life as I am and I am sure there are millions of people who feel as I do.

ime has come to call a halt to the spread of this left-wing ogy. Students for a Democratic Society is certainly a mis- . Many of them are not students. There is nothing social it, and it certainly is not democratic. Why is it students llowed to walk around on campus with bandoliers over their ders and carry shot guns and rifles?

Ma[illegible] the university authorities don't know what to do about it, bu[illegible] I do. I urge you, as a responsible citizen and a respected me[illegible]er of our Congress, to stand up and take the lead in ini-ti[illegible]ng action to bring these militant malcontents to trial and su[illegible]equently to the fate they deserve. As far as I am concerned, th[illegible] are traitors and the punishment should fit the crime.

Wh[illegible] you have had time to review my letter, I would most appreciate yo[illegible] thoughts on the matters I have discussed herein.

Ver[illegible] truly yours,

[redacted]

DCW[illegible]md

cc: Congressman Donald E. Lukens
Congressman Gene Snyder
Senator Barry Goldwater
Senator Strom Thurmond

P.S. I am sending a copy of this letter to a few of your colleagues, as shown above, for two reasons: I am particularly impressed with their forth right attitudes concerning this nation's business and also they are members of the ad hoc Committee of National Young Americans for Freedom. In case you are not aware, Congressman Lukens is the National Advisor.

WA 13 3[illegible] PM EOM

URGENT 10[illegible]69 EOM

TO DIRECTO[illegible] (100-439048) (100-454662) (176-1014) PLAINTEXT

FROM CHIC[illegible] (100-40903) (100-48029) (176-5) 3P

[redacted] b7c

STUDENTS [illegible] A DEMOCRATIC SOCIETY (SDS), OCOTBER EIGHT-ELEVEN, NE[illegible], NATIONAL ACTION, CHICAGO, ILLINOIS, IS - SDS.

OO CHICAGO

DEMTRI, IS[illegible].

DAVID ELLINGER, ET AL ARL - CONSPIRACY.

RELIA[illegible]E SOURCE ADVISED TODAY THE RYM II FACTION OF SDS HAS SE[illegible] UP COORDINATION CENTER AT CHURCH OF THE HOLY COVENANT, [illegible]NE TWO FIVE WEST DIVERSEY, CHICAGO. THIS COMMUNICATION FOR NATIONA[illegible] ACTION (NA). RYM II HAS FINALIZED FOLLOWING ACTIONS.

OCT. [illegible]INE, NEXT DEMONSTRATION AT INTERNATIONAL HARVESTER TRACTOR WO[illegible]S TO LAST FROM THREE UNITL FIVE PM.

OCT. [illegible]N, NEXT DEMONSTRATION TO FOCUS ON HOSPITAL ACTION TO TAKE PL[illegible]E AT COOK CO. HOSPITAL FROM TWO THIRTY TO FOUR THIRTY PM.

OCT. [illegible]EVEN, NEXT MASS MARCH WILL BEGIN AT TWO PM FROM "PEOPLE'S [illegible]RK," ARMITAGE AND HALSTED AND TO PROCEED THROUGH LATIN AMER[illegible]AN NEIGHBORHOOD. THIS MARCH BEING HELD WITH

END PAGE O[illegible]

ENCLOSURE

TELETYPED TO: White House, AG, Secret Service, CIA, State, ACSI, OSI, DIA, Vice President tel. CC's of White House tel to [illegible], CRD, CRIM, IDIU; HIS

COPIES DESTROYED

146 OCT 19 1970

10-9-69

ENCIPHERED

UNRECORDED COPY FILED IN 176-1014

100-439048-3071

REC-62

EX-111

OCT 10 1969

OCT 8 1969

c.o. Bill

Shadowed

Mr. Tolson
Mr. DeLoach
Mr. Mohr
Mr. Bishop
Mr. Casper
Mr. Callahan
Mr. Conrad
Mr. Felt
Mr. Gale
Mr. Rosen
Mr. Sullivan
Mr. Tavel
Mr. Soyars
Mr. Walters
Miss Gandy

SPONSORSHI[P] OF BLACK PANTHER PARTY AND YOUNG LORDS, A PUERTO RICAN STRE[ET] GANG.

SECON[D] RELIADLE SOURCE ADVISED TODAY THAT WEATHERMAN FACTION OF[SDS] PLANS FOLLOWING:

OCT. [EI]GHT, NEXT WILL MEET AT FIVE PM IN LINCOLN PARK WITH INTEN[TI]ON TO REMAIN AND TEST ELEVEN PM CURFEW.

OCT. [NI]NE, NEXT WEATHERMAN FACTION TO PROCEED TILDEN HIGH SCHOO[L] CURRENT SCENE OF CONFRONTATION BETWEEN BLACK AND WHITE STUD[ENTS] FOR THEIR ACTION CALLED, "JAIL BREAK."

OCT.[TEN]TH, NEXT WOMEN'S ACTION TO BEGIN NINE THIRTY AM AT DRAF[T] INDUCTION CENTER, SIX ONE FIVE W. VAN BUREN ST., CHICAGO.

SECON[D] SOURCE ADVISES BOTH RYM II AND WEATHERMAN WILL USE COMMON[LE]GAL DEFENSE OF ATTORNEYS MARK KADISH AND LEONARD CARLIN OF [TH]E CHICAGO PEACE COUNCIL, UMBRELLA-TYPE ORGANIZATION COMPOSED O[F] NUMEROUS ANTI-WAR GROUPS.

SECON[D] SOURCE ALSO ADVISED THE MEDICAL COMMITTEE FOR HUMAN RIGH[TS] HAS SET UP MEDICAL STATIONS AT ARMITAGE AND

END PAGE T[WO]

III

Routing Slip
FD-4 (Rev. 4-28-47)

Date 10-6-69

To:

☒ Director

Att.: Internal Security Section

☐ SAC 9th Floor D

☐ ASAC (RM)

☐ Supv.

☐ Agent

☐ SE

☐ IC

☐ CC

☐ Steno

☐ Clerk

FILE

Title SDS

IS - SDS

RE: New Left Notes

10/2/69

☐ Rotor #:

ACTION DESIRED

- ☐ Acknowledge
- ☐ Assign ___ Reassign ___
- ☐ Bring file
- ☐ Call me
- ☐ Correct
- ☐ Deadline ___
- ☐ Deadline passed
- ☐ Delinquent
- ☐ Discontinue
- ☐ Expedite
- ☐ File
- ☐ For information
- ☐ Handle
- ☐ Initial & return
- ☐ Leads need attention
- ☐ Return with explanation or notation as to action taken.
- ☐ Open Case
- ☐ Prepare lead cards
- ☐ Prepare tickler
- ☐ Return assignment card
- ☐ Return file
- ☐ Search and return
- ☐ See me
- ☐ Serial # ___
  - ☐ Post ☐ Recharge ☐ Return
  - ☐ Send to ___
- ☐ Submit new charge out
- ☐ Submit report by ___
- ☐ Type

ENCLOSURE

INTERNAL SECURITY

REC-122

3072

SAC M. W. JOHNSON

Office Chicago

NOT RECORDED
17 OCT 10 1969

54 OCT 20 1969

ENCIPH D

EOM

-69 BCK

DIRECTO (100-454662) (176-1914) PLAINTEXT

FROM CHICA (100-439029) (176-5) 2P

DEMTRI, ID - M. S.D.S.

DAVID DELL GER, ET AL, ARL - CONSPIRACY.

BUREA AGENTS OBSERVED ABOUT ONE P.M. TODAY DEFENDANTS LEE WEINER AND ABBIE HOFFMAN SPEAKING TO INDIVIDUALS GATHERED OUTSIDE FE RAL BUILDING. SOME VERBAL INSULTS HAVE BEEN MADE TO CHICAGO POLICE BY THE CROWD, BUT SCENE REMAINS PEACEFUL. POLICE HAVE ORDERED SPECTATORS TO MOVE ON.

BUREA AGENTS OBSERVED APPROXIMATELY SEVENTYFIVE INDIVIDUAL DEPART SDS MOVEMENT CENTER FIVE SIX FIVE FIVE SOUTH UNIV CITY, CHICAGO AND BOARD TRAIN HEADED NORTH TOWARD LOOP AREA, AT TWELVE FIFTYFIVE P.M. TODAY.

USA, SECRET SERVICE, MILITARY, CG PD ADVISED.

ADMINISTRATIVE:

REMY IS TODAY. BUAGENTS MENTIONED ABOVE ARE [redacted] OCT 13 1969

[redacted] b7c

LHM FOLLOW

END PAGE

100-439048-

NOT RECORDED

100 OCT 15 1969

[redacted] b7c

ERB

53 OCT 21 1969

ORIGINAL FILED IN 100-439048-201

b7c

b7c

b7c

FBI WASH DC

TELETYPE

FBI CHICAGO

1126PM URGENT 10-3-69 DJS

TO DIRECTOR (100-439049), ALBANY, BALTIMORE, BOSTON, CINCINNATI, CLEVELAND, DALLAS, DENVER, DETROIT, HOUSTON, INDIANAPOLIS, MILWAUKEE, NEW HAVEN, NEW YORK, PHILADELPHIA, PITTSBURGH, PORTLAND, SEATTLE, WASHINGTON FIELD (VIA WASHINGTON)

FROM CHICAGO (100-40903) 2P

[redacted] BJC

STUDENTS FOR A DEMOCRATIC SOCIETY (SDS), OCTOBER EIGHT-ELEVEN, NEXT, NATIONAL ACTION, CHICAGO, ILLINOIS, IS-SDS. OO: CHICAGO.

RELIABLE SOURCE ADVISED INSTANT THAT THE SDS NATIONAL OFFICE "WEATHERMAN FACTION" HAS ESTABLISHED THE FOLLOWING LOCATIONS FOR INCOMING SDS MEMBERS TO STAY DURING THE FORTHCOMING NATIONAL ACTION.

THE MICHIGAN COLLECTIVE, NIAGARA GROUP, NEW ENGLAND GROUP, [redacted] BJC AND WISCONSIN COLLECTIVE ARE TO STAY AT THE GARRETT THEOLOGICAL SEMINARY, NORTHWESTERN UNIVERSITY CAMPUS, EVANSTON, ILLINOIS.

THE OHIO COLLECTIVE, PENNSYLVANIA AND NEW YORK GROUPS ARE TO STAY IN THE DISCIPLES CHURCH, HYDE PARK AREA NEAR UNIVERSITY OF CHICAGO CAMPUS.

END PAGE ONE

EX-108

[redacted] BJC

REC-38 100-439049-3066

10 OCT 9 1969

TELETYPE UNIT

COPIES DESTROYED
146 OCT 19 1970

THE CO[redacted]ORADO, BALTIMORE, SEATTLE, PORTLAND, INDIANAPOLIS, WASHINGTON, D.C., CHICAGO COLLECTIVES, AND SOUTH GROUPS ARE TO STAY AT ST. LUKE[redacted] LUTHERAN CHURCH LOCATED NEAR LINCOLN PARK IN CHICAGO.

AT SEC[redacted]ND SOURCE ADVISED INSTANT THAT THE WEATHERMAN LEADERSHIP [redacted]F SDS INTENDS TO STAY PAST THE CURFEW OF ELEVEN PM AT LINCLON [redacted]ARK ON OCTOBER EIGHT NEXT HOPING FOR CONFRONTATION WITH THE CH[redacted]CAGO PD.

ADMINISTRAT[redacted]VE

[redacted] B1

CHICAG[redacted] PD HAS BEEN ADVISED OF INTENTION OF WEATHERMAN FACTION TO [redacted]ORCE CONFRONTATION AT LINCOLN PARK; ALSO ADVISED RE LOCATIONS F[redacted]R INCOMING ACTIVITIES.

OFFICE[redacted] RECEIVING THIS TELETYPE IMMEDIATELY AND ON CONTINUING [redacted]ASIS ADVISE-ESTIMATED NUMBERS THAT MAY BE EXPECTED TO ARRIVE C[redacted]ICAGO. ALSO ADVISE NUMBERS OF RYM II FACTION THAT MAY BE EXPE[redacted]TED TO ARRIVE CHICAGO.

END

JSS

FBI WASH DC

[redacted]COPY SENT [redacted].IDIU

10-3-69

TO DIRECTOR

FROM CHICAGO

b7C

STUDENTS FOR A DEMOCRATIC SOCIETY (SDS), OCTOBER EIGHT-ELEVEN, NEXT, NATIONAL ACTION, CHICAGO, ILLINOIS, IS-SDS. OO: CHICAGO.

RELIABLE SOURCE ADVISED INSTANT THAT THE SDS NATIONAL OFFICE "WEATHERMAN FACTION" HAS ESTABLISHED THE FOLLOWING LOCATIONS FOR INCOMING SDS MEMBERS TO STAY DURING THE FORTHCOMING NATIONAL ACTION.

THE MICHIGAN COLLECTIVE, NIAGARA GROUP, NEW ENGLAND GROUP, AND WISCONSIN COLLECTIVE ARE TO STAY AT THE GARRETT THEOLOGICAL SEMINARY, NORTHWESTERN UNIVERSITY CAMPUS, EVANSTON, ILLINOIS.

THE OHIO COLLECTIVE, PENNSYLVANIA AND NEW YORK GROUPS ARE TO STAY IN THE DISCIPLES CHURCH, HYDE PARK AREA NEAR UNIVERSITY OF CHICAGO CAMPUS.

END PAGE ONE

Declassified by 1487 SJM/ldb 2/15/78

100-[illegible] - 30 [illegible]

ENCLOSURE

VIA TELETYPE

[illegible] 10 [illegible]

ENCIPHERED

Mr. Tolson	
Mr. DeLoach	
Mr. Mohr	
Mr. Bishop	
Mr. Casper	
Mr. Callahan	
Mr. Conrad	
Mr. Felt	
Mr. Gale	
Mr. Rosen	
Mr. Sullivan	
Mr. Tavel	
Mr. Trotter	
Tele. Room	
Miss Holmes	
Miss Gandy	

WA - 10 32 PM EOM

URGENT 10- 69 EOM

TO DIRECTO CODED

FROM CHICA (100-44710) 1P

STUDENTS F A DEMOCRATIC SOCIETY (SDS), IS - SDS.

DEMONSTRAT N AT UNIVERSITY OF ILLINOIS CIRCLE

CAMPUS(UIC , OCTOBER SIX INSTANT, IS -M, STAG.

RELIA E SOURCE ADVISED THIS DATE APPROXIMATELY

SIXTY - EI TY STUDENTS UNDER THE AUSPICES OF UICC CHAPTER

SDS PRESEN Y CONDUCTING ORDERLY "SIT -IN" DEMONSTRATION

TWENTY SEV TH FLOOR, UNIVERSITY HALL, UICC, DEMANDING

TO OBTAIN DIENCE WITH CHANCELLOR OF UICC. SOURCE STATED

"SIT -IN" ESENTLY ORDERLY WITH NO INCIDENTS OR ARRESTS.

SOURCE COU NOT SPECULATE REASON STUDENT WANT AUDIENCE

WITH CHANC LOR. SIT-IN COMMENCED APPROXIMATELY ONE PM

TODAY, AND ICC SECUIRTY OFFICERS ON SCENE.

USA, CRET SERVICE, LOCAL MILITARY ADVISED. CHICAGO

PD COGNIZA .

ADMIN TRATIVE:

RELIA E SOURCE IS [redacted] B7D

CHICA CLSOELY FOLLOWING AND WILL KEEP BUREAU ADVISED.

END

JTJ FBI WA DC

COPY SENT IDIU

to White House, AG, Secret Service, CIA, State, ACSI, OSI, DIA, Visit President by tel. CC's of White House tel to DAG; AAG's; IS, CRD, CRIM, IDIU; NIS 10-7-69

REC-57 100-[illegible]-3067

EX-103

10 OCT 9 1969

1-ENCLOSURE

[redacted]-69

TO DIRECT[redacted]

FROM CHIC[redacted]O

STUDENTS [redacted]R A DEMOCRATIC SOCIETY (SDS), IS - SDS.
DEMONSTRA[redacted]ON AT UNIVERSITY OF ILLINOIS CIRCLE
CAMPUS(UI[redacted]C), OCTOBER SIX INSTANT, IS -M, STAG.

RELI[redacted]LE SOURCE ADVISED THIS DATE APPROXIMATELY
SIXTY - E[redacted]HTY STUDENTS UNDER THE AUSPICES OF UICC CHAPTER
SDS PREST[redacted]LY CONDUCTING ORDERLY "SIT -IN" DEMONSTRATION
IWENTY SE[redacted]NTH FLOOR, UNIVERSITY HALL, UICC, DEMANDING
TO OBTAIN[redacted]UDIENCE WITH CHANCELLOR OF UICC. SOURCE STATED
"SIT -IN"[redacted]RESENTLY ORDERLY WITH NO INCIDENTS OR ARRESTS.
SOURCE C[redacted]D NOT SPECULATE REASON STUDENT WANT AUDIENCE
WITH CHAN[redacted]ELLOR. SIT-IN COMMENCED APPROXIMATELY ONE PM
TODAY, A[redacted] UICC SECUIRTY OFFICERS ON SCENE.

USA[redacted]SECRET SERVICE, LOCAL MILITARY ADVISED. CHICAGO
PD COGNIZ[redacted]NT.

Declassify 1982 2/4/78
GROUP 1
[redacted] from Automatic
[redacted]ord -
[redacted]lification

This document contains neither recommendations nor conclusions of the FBI. It is the property of the FBI and is loaned to your agency; it and its contents are not to be distributed outside your agency.

COPY SENT

IDIU

FBI CINCIN[redacted]

PLS HOLD FO[redacted] TWO

814PM URGE[redacted] 10-8-69 DHV TELETYPE

TO DIRECTOR [redacted] (100-439049) AND CHICAGO (100-40903)

FROM CINCI[redacted]TI (100-14444) 1P

STUDENTS FO[redacted] A DEMOCRATIC SOCIETY (SDS), OCTOBER EIGHT THROUGH ELEVEN NEXT. NATI[redacted]AL ACTION, CHICAGO, ILLINOIS. IS DASH SDS. 00: CG

[redacted] COLUMBUS PD ADVISED TODAY, NO A[redacted]DITIONAL DATA RECEIVED REGARDING NUMBER OR IDENTITY OF INDIVIDU[redacted]LS TRAVELING TO CHICAGO. [redacted] HAD NO CONFORMATION OF AUTOMOBI[redacted]ES BEING UTILIZED.

EFFORT[redacted] TO LOCATE AUTOMOBILES BEARING NY LICENSE X L EIGHT ZERO ONE ONE AND [redacted]ILLINOIS LICENSE G U TWO ONE FOUR SEVEN ON OCTOBER SEVEN LAST[redacted]D TODAY NEGATIVE.

[redacted], OHIO REITERATED TODAY HAD [redacted] INFORMATION REGARDING IDENTITIES OF ANY PERSONS TRAVELING [redacted]OM COLUMBUS TO CHICAGO. [redacted]

[redacted]

ADMINISTRA[redacted]VE: REC-81

REMYTE[redacted] OCTOBER SEVEN, L[redacted]CINNATI WILL CONTINUE EFFORTS TO IDENTIFY PE[redacted]SONS TRAVELING TO CHICAGO.

END

OCT 24 1969

[redacted]

[redacted]

[redacted]

Septe[illegible]er 30, 1969

Mr. J. Edgar Hoover
Federal Bureau of Investigation
Pennsylvania Avenue at Ninth Street N. W
Washington, D. C. 20535

The H[illegible]orable Robert J. Corbett
Unite[illegible] States House of Representatives
Washi[illegible]ton, D. C. 20515

Dear [illegible]ngressman Corbett:

I am [illegible]closing the opinion card you recently mailed and I thank[illegible]ou for the opportunity to express my feelings on such impor[illegible]nt issues.

My ma[illegible] purpose in writing this letter is to send you two copie[illegible] of a pamphlet which was recently handed out to people in th[illegible] vicinity of the University of Pittsburgh.

I cou[illegible] say a lot about this, but the letter I wrote to you in Ju[illegible] covers my feelings. This pamphlet is for real and is da[illegible]erous. I trust that you will circulate this among your [illegible]lleagues. This is Communism in the raw; and, if these peopl[illegible] ever gain control of our country, I can only assume peopl[illegible] such as you and I would be stood against the wall. I am no[illegible] frightened at all. I am just plain angry; and, when you [illegible]d this, I believe you will be angry too.

Very [illegible]ruly yours,

[redacted]

100-439048-3069

[redacted]

DCW:[illegible]d

cc: [illegible]ongressman James G. Fulton
[illegible]enator Richard S. Schweiker
[illegible]enator Hugh Scott
[illegible]ayor Richard Daley - Chicago
[illegible]irector J. Edgar Hoover - Federal Bureau of Investigation

[illegible]or the edification of those I am sending copies to, I am [illegible]lso sending a copy of the letter I wrote to you June 11.

Courtesy Rtn. Return to 4730

DIG IT

Bla[illegible] people in this country are fighting a war for their libera[illegible]on--and they're fighting together. They're getting together in Pittsburgh by the thousands against the racist construct[illegible]on companies. The big companies and the racist unions are determ[illegible]ned to keep black people out--the same way the racist dudes that run this country are trying to keep them out of houses, jobs, [illegible]ood, hospitals, and everything people need to survive. Becau[illegible] it's a fight for survival, black people know they have to fight [illegible]o win.

The Vietnamese people have also been struggling for their survival [illegible]nd all the people--men and women--young and old--have got toget[illegible]r to form a people's army. The task of this army--to throw out t[illegible] American invaders who were sent by the pig fat cats of the U.S. [illegible] increase their own profits.

Ye[illegible]-dig it--young guys who get screwed in the U.S. in schools that [illegible]re like jails--jobs that mean nothing and pay worse--are force[illegible] and tricked into going to Nam to murder and keep down the Viet[illegible]mese.But the Vietnamese refused to be kept down.They got thems[illegible]ves so together that they are beating the US war machine.
Pe[illegible]le all over the world--in Vietnam, Guatemala, Bolivia, Thail[illegible]nd--are picking up the gun against the same pig oppressors. Black[illegible] are mobilizing and waging that struggle here.

Yo[illegible]ng whites have to stop being USED and decide for themselves which side of this struggle they're going to fight on. We can dig now that the man makes it a little easier on us as whites--throws us a [illegible]w puny privileges like fewer busts, a little "better"schools and [illegible]b to bribe us--to buy us off so we won't side against them.

B[illegible] we aren't going to be put off any more--aren't going to agree to be tools of those racist pigs.

S[illegible] women recently went to South Hills high school to stand up to t[illegible]t big lie, the bribe, the line of teachers, newspapers, pigs and [illegible]sses. White women are breaking out of being weak sexy toys or s[illegible]ves to a house or typewriter. They can stand up to pigs, and [illegible]ey can fight on the side of all the people in the world who are [illegible]nning against the U.S.oppressors, understanding that whites have [illegible]o do everything we can to help these winning struggles.

[illegible]at's the way it's coming down. JOIN US--in Pittsburgh--and [illegible] Chicago--OCT. 8-11, when a lot of gangs are getting together to take care of some busindss. Begging and ass-licking for little changes doesn't work and neither does fighting alone. In Chicago, we'll be running together, defending each other and taking care of business as a tight fighting force.

OCT. 8-11

-3069

OCTOBER 8 DAY OF THE HEROIC GUERILLA

Two years to the day since the murder of Che Guevara by CIA pigs in Bolivia.

RALLY IN LINCOLN PARK

In memory of Che and Nguyen Van Troi, executed by the Vietnamese public pigs on October 15, 1964 for trying to assassinate U.S. Secretary of Defense Macnamara, and in support of the people's guerilla movements all over the Third World.

OCTOBER 9 JAILBREAK!

We move on the high schools of Chicago, the schools are prisons and the prisons must be liberated, after the action re-group for a

WARGASM!

Revolutionary culture is the celebration of struggle.

OCTOBER 10 FREE THE CONSPIRACY 8

We move on the courts to show that the pig power structure will have to pay a price for jailing our leaders.

WOMEN'S MILITIA STRIKES

An attack on an imperialist stronghold by a fighting force of women from all over the country.

OCTOBER 11 BRING THE WAR HOME

A massive march in support of the Vietnamese, Black and Third World Liberation struggles. From Haymarket Sqaure, scene of the most important struggle in American labor history in 1884, to last year's Grant Park Convention battleground.

For information when you arrive in Chicago call 642-3015

3067

[redacted]

June 11, 1969

The Honorable Robert J. Corbett
United States House of Representatives
Washington, D. C. 20515

Dear Congressman Corbett:

I have corresponded with you on several occasions since I moved to Pittsburgh in the Fall of 1967. On previous occasions I have been in a most amiable mood when writing to you. This time I am not. I am angry and becoming more angry as the weeks go by.

I am appalled at the lack of action on the part of our so-called "leading citizens" and I most definitely am including the Congress of the United States. I am referring to the SDS, the NSA, and all the other left wing, new left, and similar associations who do everything in their power to disrupt and divide our country. It does not take a genius to see the Communist influence behind these groups. It is the old, old story of divide, weaken, disrupt, corrupt, and conquer. I have no doubt that eventually, if people in a position of authority (this includes university presidents as well as people holding political office) do not take a stand against such militant groups, the average citizens of the nation will do the job themselves. I sincerely hope this will not come about as I would not want to see vigilante committees and the like evolve in this country.

I have long felt we have progressed far enough in our efforts to become civilized that such civil action would never again be needed. Now I am not so sure. I am beginning to feel it might be needed and will manifest itself in counter revolutionary activities if law and order in the universities and elsewhere do not prevail. Mr. J. Edgar Hoover has repeatedly warned that these groups of which I am speaking are sympathetic to the Communist cause. I am not asking, I am demanding that Congress take whatever action necessary to insure that the rights of all citizens be protected, including those students who want very much to obtain an education. Any group of people who invade a campus,

[redacted]

upy a president's office, disrupt campus life, burn libraries, troy records, beat-up people, and carry guns, should be dealt n as criminals, because that is exactly what they are. What Congress waiting for? Why is it you and your colleagues have little or nothing to put a stop to this?

m what President Nixon has often referred to as one of the "at silent center". I work, pay taxes, and do my best to be od citizen. I have reached a point now where I am fed-up with se hoodlums who, as Governor Reagan stated, "Act like Tarzan, k like Jane, and smell like Cheetah". President Hayakawa of Fransisco State College and the President of Dartmouth College the only two rays of hope I have observed to date on the academ ne. We are beginning to reap the whirlwind from having a libera reme Court, a liberal Congress, and a far too liberal society. has resulted in disrespect for law and order, disrespect for rs by young people, and I would never tolerate such nonsense youngsters who are still wet behind the ears.

s unthinkable that we should have men die in Vietnam (a war could have been won a long time ago) while, at the same time, rade with Communist countries. We hamstring our military ers from giving us the victory most of us know we could have, e, at the same time, young people burn their draft cards. It s to me that by the most part, these young men and women are ing away with it. Is it possible they have the whole country aloed?

derstand that Attorney General Mitchell stated he intends to omething about these militants on the college campus. To , he has done nothing I can see. I am not interested in lip ice, I am interested in specific action; and, if the men we elected cannot give us this action, then we shall put men in e who will.

't believe I have ever been as upset in my life as I am and I am sure there are millions of people who feel as I do.

ime has come to call a halt to the spread of this left-wing ogy. Students for a Democratic Society is certainly a mis- . Many of them are not students. There is nothing social it, and it certainly is not democratic. Why is it students llowed to walk around on campus with bandoliers over their ders and carry shot guns and rifles?

Ma[illegible] the university authorities don't know what to do about it, bu[illegible] I do. I urge you, as a responsible citizen and a respected me[illegible]er of our Congress, to stand up and take the lead in ini-ti[illegible]ing action to bring these militant malcontents to trial and su[illegible]equently to the fate they deserve. As far as I am concerned, th[illegible] are traitors and the punishment should fit the crime.

Whe[illegible] you have had time to review my letter, I would most appreciate you[illegible] thoughts on the matters I have discussed herein.

Ver[illegible] truly yours,

[redacted] B7C

DCW[illegible]md

cc: Congressman Donald E. Lukens
Congressman Gene Snyder
Senator Barry Goldwater
Senator Strom Thurmond

P.S. I am sending a copy of this letter to a few of your colleagues, as shown above, for two reasons: I am particularly impressed with their forth right attitudes concerning this nation's business and also they are members of the ad hoc Committee of National Young Americans for Freedom. In case you are not aware, Congressman Lukens is the National Advisor.

WA 13 3[illegible] PM EOM

URGENT 10-[illegible]-69 EOM

TO DIRECTO[illegible] (100-439048) (100-454662) (176-1014) PLAINTEXT

FROM CHIC[illegible] (100-40903) (100-48029) (176-5) 3P

ENCIPHERED

[redacted] B7C

STUDENTS [illegible] A DEMOCRATIC SOCIETY (SDS), OCOTBER EIGHT-ELEVEN, NE[illegible], NATIONAL ACTION, CHICAGO, ILLINOIS, IS - SDS.

OO CHICAGO

DEMTRI, IS[illegible].

DAVID [illegible]ELLINGER, ET AL ARL - CONSPIRACY.

RELIA[illegible]E SOURCE ADVISED TODAY THE RYM II FACTION OF SDS HAS SE[illegible] UP COORDINATION CENTER AT CHURCH OF THE HOLY COVENANT, [illegible]NE TWO FIVE WEST DIVERSEY, CHICAGO, AS COMMUNICATION FOR NATIO[illegible] ACTION (NA). RYM II HAS FINALIZED FOLLOWING ACTIONS.

OCT. [illegible]INE, NEXT DEMONSTRATION AT INTERNATIONAL HARVESTER TRACTOR WO[illegible]S TO LAST FROM THREE UNITL FIVE PM.

OCT. [illegible]N, NEXT DEMONSTRATION TO FOCUS ON HOSPITAL ACTION TO TAKE PL[illegible]E AT COOK CO. HOSPITAL FROM TWO THIRTY TO FOUR THIRTY PM.

OCT. [illegible]EVEN, NEXT MASS MARCH WILL BEGIN AT TWO PM FROM "PEOPLE'S [illegible]RK," ARMITAGE AND HALSTED AND TO PROCEED THROUGH LATIN AMER[illegible]AN NEIGHBORHOOD. THIS MARCH BEING HELD WITH

END-PAGE O[illegible]

ENCLOSURE

TELETYPED TO: To White House, AG, Secret Service, CIA, State, ACSI, OSI, DIA, Vice President by tel. CC's of White House tel to [illegible], CRD, CRIM, IDIU; HIS 10-9-69

OCT 10 1969

EX-111

REC-62 100-439048-3071

OCT 9 1969

COPIES DESTROYED 146 OCT 19 1970

UNRECORDED COPY FILED IN 176-1014, 100-439048

Mr. Tolson
Mr. Bishop
Mr. Mohr
Mr. Bishop
Mr. Casper
Mr. Callahan
Mr. Conrad
Mr. Felt
Mr. Gale
Mr. Rosen
Mr. Sullivan
Mr. Tavel
Mr. Walters
Tele. Room
Miss Holmes
Miss Gandy

SPONSORSHI[P] OF BLACK PANTHER PARTY AND YOUNG LORDS, A PUERTO RICAN STRE[ET] GANG. III

SECON[D] RELIABLE SOURCE ADVISED TODAY THAT WEATHERMAN FACTION OF [S]DS PLANS FOLLOWING:

OCT. [E]IGHT, NEXT WILL MEET AT FIVE PM IN LINCOLN PARK WITH INTEN[T]ION TO REMAIN AND TEST ELEVEN PM CURFEW.

OCT. [N]INE, NEXT WEATHERMAN FACTION TO PROCEED TILDEN HIGH SCHOO[L] CURRENT SCENE OF CONFRONTATION BETWEEN BLACK AND WHITE STUD[E]NTS FOR THEIR ACTION CALLED, "JAIL BREAK."

OCT.N[I]NE, NEXT WOMEN'S ACTION TO BEGIN NINE THIRTY AM AT DRAF[T] INDUCTION CENTER, SIX ONE FIVE W. VAN BUREN ST., CHICAGO.

SECON[D] SOURCE ADVISES BOTH RYM II AND WEATHERMAN WILL USE COMMON [L]EGAL DEFENSE OF ATTORNEYS MARK KADISH AND LEONARD CARLIN OF [T]HE CHICAGO PEACE COUNCIL, UMBRELLA-TYPE ORGANIZATION COMPOSED O[F] NUMEROUS ANTI-WAR GROUPS.

SECOND SOURCE ALSO ADVISED THE MEDICAL COMMITTEE FOR HUMAN RIGH[TS] HAS SET UP MEDICAL STATIONS AT ARMITAGE AND

END PAGE T[WO]

PAGE THREE

HALSTED FO THE RYM II AND AT THREE FOUR THREE SOUTH DEARBORN ST, CHICA , FOR THE WEATHERMAN FACTION.

SECRE SERVICE, USA, CG PD, MILITARY ADVISED, SELECTIVE SERVICE A US MARSHAL ADVISED.

ADMI TRATIVE

[redacted] B1

B7D

SECOND SOU CE IS [redacted]

[redacted] CG F LOWING.

END

WA...JDR

FBI WASH D

CC-Mr. P) COPY SENT .IDIU Leonard

Routing Slip
FD-4 (Rev. 4-28-67)

Date 10-6-69

To:
- [X] Director
- Att.: Interna Security Section
- [ ] SA 9th Rd D
- [ ] ASAC (RM)
- [ ] Supv.
- [ ] Agent
- [ ] SE
- [ ] IC
- [ ] CC
- [ ] Steno
- [ ] Clerk

FILE
Title SDS
IS - SDS

RE: New Left Notes
10/2/69

[ ] Rotor #:

ACTION DESIRED

- [ ] Acknowledge
- [ ] Assign ___ Reassign ___
- [ ] Bring file
- [ ] Call me
- [ ] Correct
- [ ] Deadline ___
- [ ] Deadline passed
- [ ] Delinquent
- [ ] Discontinue
- [ ] Expedite
- [ ] File
- [ ] For information
- [ ] Handle
- [ ] Initial & return
- [ ] Leads need attention
- [ ] Return with explanation or notation as to action taken.

- [ ] Open Case
- [ ] Prepare lead cards
- [ ] Prepare tickler
- [ ] Return assignment card
- [ ] Return file
- [ ] Search and return
- [ ] See me
- [ ] Serial # ___
  - [ ] Post [ ] Recharge [ ] Return
  - [ ] Send to ___
- [ ] Submit new charge out
- [ ] Submit report by ___
- [ ] Type

ENCLOSURE

INT. SEC.

REC'D

M. W. JOHNSON

SAC

Chicago

Office

NOT RECORDED
17 OCT 10 1969

54 OCT 20 1969

ENCIPHERED

CG 3[illegible] EOM

[illegible]I [illegible]-69 BCK

TO DIRECTO (100-454662) (176-1914) PLAINTEXT

FRO[illegible] CHICA (100-[illegible]029) (176-5) 2P

DEMTRI, IO[illegible] - M.

DAVID DELL[illegible]GER, ET AL, ARL - CONSPIRACY.

BUREA[illegible]AGENTS OBSERVED ABOUT ONE P.M. TODAY DEFENDANTS LEE WEINER[illegible]ND ABBIE HOFFMAN SPEAKING TO INDIVIDUALS GATHERED OUTSIDE FE[illegible]RAL BUILDING. SOME VERBAL INSULTS HAVE BEEN MADE TO CH[illegible]AGO POLICE BY THE CROWD, BUT SCENE REMAINS [redacted] PEACEFUL. [illegible]OLICE HAVE ORDERED SPECTATORS TO MOVE ON.

BUREA[illegible]AGENTS OBSERVED APPROXIMATELY SEVENTYFIVE INDIVIDUAL[illegible]DEPART SDS MOVEMENT CENTER FIVE SIX FIVE FIVE SOUTH UNIV[illegible]CITY, CHICAGO AND BOARD TRAIN HEADED NORTH TOWARD LOO[illegible]AREA, AT TWELVE FIFTYFIVE P.M. TODAY.

USA, [illegible]CRET SERVICE, MILITARY, CG PD ADVISED.

ADMINISTRA[illegible]VE:

REMY[illegible]S TODAY. BUAGENTS MENTIONED ABOVE ARE [redacted]

[redacted]

LHM FOLLO[illegible]

END PAGE [illegible]

100-439048-

NOT RECORDED

100 OCT 15 [illegible]

[redacted]

53OCT2[illegible]969

ORIGINAL FILED IN 100-439048-21

S.D.S.

[redacted]

PAGE TWO

U.S. [illegible]STRICT COURT, NDI ISSUED ORDER TODAY THAT FEDERAL
[illegible]STATE AND [illegible]CAL LAW ENFORCEMENT OFFICIALS ARE AUTHORIZED
TO EMPLOY [illegible]TOGRAPHIC EQUIPMENT WITHIN U.S. COURTHOUSE
AND ITS EN[illegible]IONS, BUT ONLY TO PHOTOGRAPH AND RECORD
EVIDENCE O[illegible] CRIMINAL OFFENSES OCCURRING IN THEIR PRESENCE.

END

MNL

FBI WASH D[illegible]

Xerox Wilson

CONFIDENTIAL

1 - Mr. [redacted]

Assistant Attorney General
Internal Security Division

October 13, 1969

Director, FBI

STUDENTS FOR A DEMOCRATIC SOCIETY
INTERNAL SECURITY - STUDENTS FOR A DEMOCRATIC SOCIETY

Reference is made to your letter dated October 7, 1969, captioned "Students for a Democratic Society - William C. Ayers, National Education Secretary."

[redacted] BI

For your information additional particulars concerning the above-noted appearance of Ayers were furnished the Internal Security Division by letterhead memorandum dated September 23, 1969.

100-[redacted]0048 - 2073

2 - Detroit (Enclosure) (100-30957)

NOTE FOR SAC, DETROIT:

[redacted] BI

You should also advise if there are other witnesses available to testify concerning this matter.

1 - 100-446593 (Ayers)

WNP:[redacted]
(7)

CONFIDENTIAL

GROUP 1
Excluded from automatic downgrading and declassification

SEE NOTE PAGE TWO

MAIL ROOM ☐ TELETYPE UNIT ☐

57 OCT 17 1969

CLASSIFIED BY 1476 SCT/ksb/mcd
EXEMPT FROM GDS CATEGORY 2
DATE OF DECLASSIFICATION INDEFINITE
Date marked Cathewood

UNRECORDED COPY FILED IN 100-[redacted]0048-

REC-63

CONFIDENTIAL

Assistant Attorney General
Internal Security Division

NOTE:

Ayers is National Education Secretary, SDS. While speaking on the University of Michigan campus on 9/16/69 in an answer to a question from the audience as to what type of government would be set up in the United States following the revolution which he stated had [redacted] Ayers replied that it would be a communist government. [redacted] Internal Security Division requested to be advised of the identity of the witness or witnesses who would be able to testify to such a statement.

Letter classified "Confidential" since it refers to a confidential informant of continuing value whose identity if disclosed could possibly compromise his future effectiveness.

CONFIDENTIAL

FBI

Date: 10/8/69

Transmit the following in plain text or code

Via AIRTEL

TO : DIRECTOR, FBI

FROM : SAC, CHICAGO (176-1312)

SUBJECT: ARNOLD STANTON
PROPOSED DEMONSTRATIONS
AT CHICAGO, ILLINOIS
9/8 - 11/69

ST: 4

(RE: CHICAGO)

Students for a democratic society

Re Bureau airtel, 9/19/69, requesting investigation concerning statements made by subject STANTON in connection with the October SDS National Action and is resulted from his attendance the SDS RYM II meeting held in Detroit, on 9/13 - 14/69. Buffalo airtel, 9/19/69, captioned "DEMTRI" which sets forth STANTON's alleged statements; and Chicago airtel, 9/19/69, captioned "SDS, RYM II MEETING, DETROIT, MICHIGAN, 9/13 - 14/69."

With respect to the alleged statements made by ARNOLD STANTON at a SDS meeting held at the State University of New York at Buffalo on 9/17/69. There appears to be some misunderstanding either on the part of STANTON if the statements are quoted incorrectly or in the manner at which they were received. Page 3 re Buffalo's enclosed LHM reflects that the

1-742

4 - Bureau (2 - 100-439048)(SDS)
2 - Buffalo
2 - Detroit
3 - Chicago (1 - 100-40903) (SDS)

RRG/eb
(11)

100-439048-

NOT RECORDED
199 OCT 14 1969

MY OCT 9 1969

51 OCT 21 1969

Sent _____ M Per _____

5 C.D. Please see p. 3

b7C

176-1041-1

ORIGINAL TYPING

CG 17[illegible]312

RYM II [illegible]action intends to close down the International Harves[illegible]r Company in Chicago. Informants advised that [illegible] II has no intention of closing down the Intern[illegible]ional Harvester Plant in connection with their demons[illegible]rations, but rather this is an objection being [illegible]ised by SDS in view of the fact that the Intern[illegible]ional Harvester Company plans, themselves, to close [illegible]his plant in the near future.

[redacted] B1

With respect to the asertion by STANTON that SDS (R[illegible] II) will attempt to close down an unnamed hospit[illegible] for allegedly sterilizing black mothers, [illegible]advises that again RYM II has no intention of clo[illegible]ng down a hospital although they do plain to demons[illegible]ate at a hospital during the 10/8 - 11/69 Nation[illegible] Action. As of 10/2/69, RYM II had still not decide[illegible] what hospital would be the scene of their demons[illegible]ation. B7D

With respect to the memorial service to be held f[illegible] CHE GUEVERA and the plans to run around a high s[illegible]ool shouting, "jail break", these are specif[illegible] points of action being planned not by the RYM II [illegible]action of SDS, but by the current SDS leadership t[illegible]t operntes the SDS National Headquarters in Chicag[illegible] These two actions are not being sponsored by the [illegible]YM II Faction hence STANTON if he made the asserti[illegible] is in error.

Also with respect to STANTON's claim that there a[illegible] 100 workers at the International Harvester Plant [illegible]ding SDS, this is completely untrue and is another [illegible]xaggeration being fostered by the leadership of SDS.

With respect to the meeting that STANTON attend in Detroit, this was the first national meeti of the RYM II Faction of SDS which has as its le ing spokesman, MIKE KLONSKY, former National Secret of SDS, NOEL IGNATIN, present NIC member, and LF COLEMAN, who presently runs the Chicago Region Area Activities of the RYM II Faction. In addi on, BOB AVAKIAN and MARVIN TREIGER, member of the voluntary Union from the West Coast and CARL DA IDSON, former SDS Functionary from New York City a leading spokesmen for RYM II. RYM II disagre with the current National leaders p which is normally referred to as Weatherman Faction ith their tactics of militant confrontation with es blished authorities.

With respect to forthcoming October National Action, t may be anticipated that the militancy that wi be expected for the forthcoming National Action ill be derived from actions of the Weatherman Group l by MARK RUDD, BILL AYERS, JEFF JONES, the three N ional officers of SDS, and BERNADINE DOURN, an NIC mber rather than from the RYM II Faction that ha announced its intention of avoiding militant confron tion.

In view of the apparent discrepancies that appear comments subscribed from STANTON, no further investi tion will be conducted on this specific subject at this time.

For information of the Bureau, the Chicago Office s been in contact with authorities from Interna ional Harvester and this matter has been thorou y discussed with them. As stated herein, the RYM II ction has not yet decided upon which hospital they pl to invoke their demonstrations, but when such in rmation is determined, appropriate contacts will be ade by Chicago.

FBI WASH DC

FBI CHICAGO

SISAN URGEN 10-9-69 MOB/RFJ

TO DIRECTOR (100-454662) (176-1014)

FROM CHICAG (100-48029) (176-5).

CONFIDENTIAL

[redacted] B7C

DEMTRI, IS-

S.D.S.

DAVID DELLI ER, ET AL, ARL- CONSPIRACY. SUPPLEMENTAL SUMMARY TWELVE ZERO ONE AM O FOUR AM TEN NINE, INSTANT.

[redacted] B7C

BU AGE S OBSERVED THAT AS OF ONE FIFTY ONE AM TODAY CG PD HAD CLEARED ALL EMONSTRATORS FROM THE LINCOLN PARK AREA, SCENE OF DEMONSTRATIO AND RALLY BY SDS TEN EIGHT, LAST, RALLY FOLLOWED BY NUMEROUS IN DENTS VANDALISM NEAR NORTH SIDE, CG, BY DEMONSTRATORS RESULTING I ABOUT ~~SIXTY-THREE~~ FIVE EIGHT ARRESTS BY CG PD ON SUCH CHARGES AS INTERFERING W POLICE AND RESISTING ARREST. SHORTLY AFTER MIDNIGHT INSTANT DEMON RATORS HAD DISPERSED AND NORTH SIDE AREA RETURNED TO NORMAL.

RELIAB SOURCE HEARD VAGUE THREAT FROM UNIDENTIFIED DEMONSTRATORS TO KIDNAP M OR OF CG BUT WAS UNABLE OT OBTAIN ANY FURTHER SPECIFIC INFO. CG PD AVE ADVISED MAYOR DALEY INFO RECEIVED AT SDS WOULD HAVE

END PAGE ON

[redacted] B7C

To White House, AG, Secret Service, CIA, State, ACSI, OSI, DIA, Vice President by tel. CC's of White House tel to DAG; AAG's: IS, CRD, CRIM, IDIU; NIS 10-9-69

1442 69 mjw

100-454662-

RECORDED

OCT 15 1969

54 OCT 20 69

CLASSIFIED BY

EXEMPT FROM GDS CATEGORY 2

DATE OF DECLASSIFICATION INDEFINITE

FBI 3 para 2

CONFIDENTIAL

ORIGINAL FILED IN 100-454662-1014

8 9 3 - 2 9 1 3 4 - 2 0 1 6

CONFIDENTIAL

RALLY NINE IRTY AM INSTANT LOGAN STATUE, GRANT PARK, CG. ALSO SDS WOMENS ACTI SCHEDULED AT ARMED FORCES INDUCTION CENTER, CHICAGO, TO 'DESTRO IT' . SDS DEMONSTRATIONS AT HIGH SCHOOLS, CHICAGO, REPORTEDLY VE BEEN DELAYED FROM OCTOBER NINE INSTANT TO OCTOBER TEN NEXT.

CHICAG POLICE HAVE ADVISED THAT AS OF THREE THIRTY AM IDENTITIES INDIVIDUALS ARRESTED IN DEMONSTRATIONS STILL NOT AVAILAB AND THAT THESE PERSONS HAVE NOT BEEN FINGERPRINTED AS YET. PO CE PROCESSING OF THOSE ARRESTED IS CONTINUING AND IDENTIT S WILL BE FURNISHED AS SOON AS POSSIBLE. POLICE HAD ADVISED AT AMONG THOSE ARRESTED ARE DUANE HALL, REPORTER FOR CG 'SU IMES', CG DAILY NEWSPAPER, JEFF JONES, INTER-ORGANIZATIO L SECRETARY, SDS, EDWARD BENEDICT, MEMBER NATIONAL INTERIM CO TTEE (NIC), OF SDS, DIANA OUGHTON, SDS MEMBER FROM DETRO MICHIGAN.

END PAGE T

CONFIDENTIAL

CONFIDENTIAL

HOSPITAL RECORDS OF HOSPITALS IN AREA OF DEMONSTRATION SHOW FIVE INDIVIDUALS BELIEVED TO BE DEMONSTRATORS ADMITTED TO CG HOSPITALS FOR MINOR INJURIES AND RELEASED. ALSO NINE CG POLICEMEN TREATED FOR MINOR INJURIES AND RELEASED. ONE HOSPITAL ADMITTED TWO INDIVIDUALS WITH GUNSHOT WOUNDS WHO ARE UNCOOPERATIVE TO HOSPITAL AUTHORITIES AND NO INFO YET AVAILABLE TO INDICATE GUNSHOT WOUNDS RECEIVED DURING DEMONSTRATION. CGPD CONDUCTING INVESTIGATIONS CONCERNING THESE SHOOTINGS.

[redacted]

B1

APPROPRIATE AUTHORITIES HAVE BEEN FURNISHED ALL PERTINENT DATA SET FORTH ABOVE.

END PAGE THREE

CONFIDENTIAL

CONFIDENTIAL

ADMINISTRATIVE. SURVEY OF INFO FURNISHED FROM OTHER OFFICES INDICATES BETWEEN THREE HUNDRED TO THREE HUNDRED FIFTY. DEMONSTRATORS, MOSTLY UNIDENTIFIED, EXPECTED IN CG FOR SDS "NATIONAL ACTION," OCTOBER EIGHT - ELEVEN NEXT. AS PREVIOUSLY REPORTED, DEMONSTRATION OCTOBER EIGHT LAST BY SDS ON NORTH SIDE CG INVOLVED ABOUT THREE HUNDRED FIFTY INDIVIDUALS.

[redacted] HAS ADVISED MAJORITY OF DEMONSTRATORS OCTOBER EIGHT LAST, BELIEVED FROM OUTSIDE CG. SOURCE FURTHER SAID ADDITIONAL DEMONSTRATORS EXPECTED ARRIVE CG FROM OUT OF TOWN TODAY AND TOMORROW BUT NO SPECIFIC ESTIMATES OR NUMBERS AVAILABLE.

RE ABOVE ARREST OF DEMONSTRATORS CG WILL OBTAIN COPIES OF FINGERPRINT CARDS OF DEMONSTRATORS ARRESTED AS SOON AS THEY ARE AVAILABLE FOR CGPD AND WILL FORWARD TO BU BY AIRTEL AMSD FOR APPROPRIATE SEARCH OF BU INDICES. INTERESTED OFFICES WILL BE ADVISED OF ARREST OF DEMONSTRATORS BY SEPARATE COMMUNICATION WHEN MORE COMPLETE DATA ON ARRESTS AVAILABLE. CG FOLLOWING BU WILL BE KEPT ADVISED.

END

~~CORRECTION: PAGE ONE LINE THREE DISREGARD K AT END OF LINE~~

~~ALSO PAGE ONE LINE NINE WORD FOUR VAGUE~~

~~ALSO PAGE FOUR LINE FOUR WORD TWO ACTION REPEAT ACTION~~

~~PLS HOLD~~ AND INITIAL

SVH

FBI WASH DC

CC-IDI4: MMD Forard

CONFIDENTIAL

LJF

(1 [illegible]) (170-1[illegible]14) PLAINTEXT

(1[illegible]) (179-5) 2[illegible]

Distribution:
Do[illegible]

[illegible] at trial of eight individuals indicted at [illegible]ational Convention, August, 1930.

[illegible]nal Security-Miscellaneous
[illegible], ITSL, ACL - CONSPIRACY.

[illegible] ADVISED INSTANT REMOVAL [illegible] OF
[illegible]LIST WHITE PEOPLES PARTY (WPPP), FORMERLY
[illegible] PARTY, [illegible] TO COMMITTEE RIGHT, [illegible] FOR a Democratic Society
[illegible] [illegible]ISON [illegible]'S PATROL [illegible] AND WITH [illegible]
[illegible]OLFORD ENLISTED STAFFS.

B7C

[illegible] INDIVIDUALS AGAINST INCENDIARY
[illegible] [illegible]ION OF NAVY AND U.S. AIR FORCE
[illegible], EIGHT SEVEN ZERO SIX - ZERO EIGHT CONT.
[illegible]., INSTANT. [illegible] FLIGHT AND
[illegible] OFFICE EQUIPMENT. NO WITNESSES OF
[illegible] POLICE INVESTIGATING.

100-439045-
NOT RECORDED
100 OCT 21 1969

19 OCT 17 1969

B7C

B7C

ORIGINAL FILED IN 100-439045-1-538

20 OCT 24 1969

BEST COPY AVAILABLE

[redacted] 5

[redacted] DEPARTMENT, ALONG WITH EVANSTON PD,
[redacted] METHODIST CHURCH, EVANSTON, ILLINOIS,
THIS DATE, AND ARRESTED APPROXIMATELY FORTY
[redacted] STUDENTS FOR A DEMOCRATIC SOCIETY.
[redacted] COURTESY DEPOSITO, ALL MEMBERS OF [redacted]
[redacted] WARRANTS WERE PREVIOUSLY
[redacted] ACTION ARISING OUT OF RECENT
[redacted]. IDENTITY OF OTHERS ARRESTED
[redacted] AGAINST THEM NOT IMMEDIATELY AVAILABLE,
[redacted] INVOLVE INTERFERENCE WITH POLICE.

[redacted] U.S. ATTY,
[redacted] SECRET SERVICE, AND LOCAL AUTHORITY ADVISED.

[redacted] 137D
[redacted] IDENTITIES OF THOSE ARRESTED
[redacted] FORWARDED AS SOON AS AVAILABLE AND [redacted]

BEST COPY AVAILABLE

WA 13 PM ATS

URGENT -9-69 EMS

TO DIRECTO (100-454662) (176-1014) PLAINTEXT

FROM CHICO (100-48029) (176-5) IP

O.S.D.S.

DE TRI, IS .

DAVID DELL GER, ET AL, ARL - CONSPIRACY.

AS OF TWELVE TEN PM, INSTANT, BUAGENTS OBSERVED A CROWD IN VICINIT OF FEDERAL BLDG. INCREASED TO ABOUT THREE HUNDRED PE ONS. FROM DRESS, NINETY PERCENT OF THESE APPEAR TO "HIPPIE TYPE" IN VICINITY TO ATTEND SCHEDULED RALLY OF II FACTION, SDS, TO BE HELD ABOUT TWELVE THIRTY PM CTANT. CROWD ORDERLY. CHICAGO PD HAS UNITS AVAILABLE VICINITY OF FEDERAL BLDG. STANDING BY.

ABOUT E HUNDRED INDIVIDUALS HAVE GATHERED IN CIVIC CENTER PLA AS OF TWELVE FIFTEEN PM, INSTANT, THESE INDIVIDUAL APPEAR TO BE WAITING TO ATTEND PROPOSED SDS PRESS CON NCE TO BE HELD THAT AREA APPROXIMATELY TWELVE FIFTEEN P INSTANT.

USA, LITARY AND SECRET SERVICE ADVISED.

ADMINISTRA VE: REMYTELS INSTANT. LHM FOLLOWS.

[redacted] DOC

DIR FBI DOC

100-439048-

NOT RECORDED

100 OCT 14 1969

[redacted] b7c

54 OCT 21 1969

cc [redacted]

ARL Bureau

OCT

[redacted] b7c

[redacted] b7c

[redacted] b7c

100-454662-337

ORIGINAL FILED IN

FBI WASH DC

FBI CHICAGO

7:44 PM CDT 10-9-69 RFJ

TO DIRECTOR (100-454662) (176-1014)

SAC, CHICAGO (100-48029) (176-5)

DENTRI, IS [redacted].

DAVID DELLI[redacted]ER, ET AL, ARL - CONSPIRACY.

[redacted], CGPD ADVISED INSTANT B7C
NUMEROUS CA[redacted] AND STORE WINDOWS BROKEN ON NORTH SIDE OF CG BY SDS
DEMONSTRATO[redacted], OCTOBER EIGHT LAST BUT NO ESTIMATE BY PD OF DAMAGE
WAS AVAILA[redacted] AT THIS TIME.

DUAGE[redacted] OBSERVED DEMONSTRATION AREA NORTH SIDE OF CG AND NOTED
ONE HUNDRED[redacted]IFTY - TWO HUNDRED CAR WINDOWS BROKEN, SEVENTYFIVE-
ONE HUNDRED[redacted]TORE AND APARTMENT WINDOWS BROKEN. SOME DAMAGE
TO AUTO BOD[redacted]S NOTED.

[redacted] AS OF [redacted]VEN AM CGPD CONDUCTING NORMAL PATROLS, AREA CALM. B7C

SOURCE[redacted] CGPD ADVISED TODAY TWENTY TWO CG POLICE OFFICERS
INJURED DU[redacted]G DISTURBANCE CG NORTH SIDE OCTOBER EIGHT, LAST.
INJURIES O[redacted]TWENTYONE OFFICERS NOT SERIOUS.
ONE OFFICE[redacted] CONFINED HOSPITAL WITH INJURIES SUSTAINED WHEN STRUCK
WITH TWO X[redacted]OUR BOARD EXTENT OF INJURIES UNKNOWN AT PRESENT.
OTHER OFFI[redacted]S TREATED AT HOSPITAL AND RELEASED. MOST INJURIES
SUSTAINED [redacted]M BEING STRUCK BY TWO X FOUR BOARDS AND THROWN OBJECTS.
END PAGE O[redacted]

100-439048-

RECORDED

53 OCT 2[redacted]969

OCT 14 1969

OCT 13 1969

ORIGINAL FILED IN CRIME TRAINING

S.D.S.

CODE

D

SKH

5-10

Q

PAGE TWO

CGPD HA[illegible] NOW DETERMINED TOTAL NUMBER OF DEMONSTRATORS ARRESTED WERE FIFTYE[illegible]T.

JEFF JO[illegible]S, INTER-ORGANIZATIONAL SECRETARY SDS ARRESTED BY CGPD TEN TH[illegible]Y PM OCTOBER EIGHT LAST IN AREA OF DEMONSTRATION ON CHARGE O[illegible]ITTING ASSISTANT CORPORATION COUNSEL. ADMINISTRAT[illegible].

REMYTEL TODAY.

IDENTI[illegible]S INJURED CGPD OFFICERS AVAILABLE CG FILES. BUAGENTS OBSERVING SA[illegible] FINGERPRINT CARDS OF AR[illegible]STEES OBTAINED FROM CGPD AND ARE BEING SENT BUREAU BY AIRTEL AMSD[illegible]OR SEARCH BUREAU IDENT RECORDS. NAMES, IDENTIFYING DATA AND CHARGES[illegible] PERSONS ARRESTED ALSO BEING SENT BUREAU BY AIRTEL TODAY FOR SEARCH[illegible] BUREAU FILES.

ARL CA[illegible]S BEING CONSIDERED ON ALL APPROPRIATE ARRESTEES.

END

PGH

FBI WASH DC

T

U

b7c

To Mr. [illegible], U.S. Secret Service, CIA, State, ACSI, OSI, DIA, Vice President by tel. CC's of White House tel to DAG; AAG's: IS, CRD, CRIM, IDIU; NIS 10-10-69

ARL forward
IDIU

VIA TELETYPE
OCT 8 1969
ENCIPHERED

Mr. Tolson
Mr. DeLoach
Mr. Mohr
Mr. Bishop
Mr. Casper
Mr. Callahan
Mr. Conrad
Mr. Felt
Mr. Gale
Mr. Rosen
Mr. Sullivan
Mr. Tavel
Mr. Trotter
Tele. Room
Miss Holmes
Miss Gandy

WA 23 740 BCK

URGENT 10-3-69 BCK

TO DIRECTOR (100-439048) (100-454662) CODE

FROM CHICAGO (100-40903) (100-48029) 2P

STUDENTS FOR A DEMOCRATIC SOCIETY (SDS), OCTOBER EIGHT - ELEVEN, SIXTYNINE. NATIONAL ACTION, CG, ILL. IS - SDS.

OO: CHICAGO.

DEMTRI. [redacted] - M.

DAVID DELLINGER, ET AL. ARL - CONSPIRACY.

RE PREVIOUSLY REPORTED ALLEGATION UNIDENTIFIED PERSONS AT SDS NATIONAL OFFICE (NO), ON SEPTEMBER THIRTY, LAST, DISCUSSED PLACING BOMB IN FEDERAL BUILDING, CHICAGO.

[redacted]

END PAGE ONE

TELETYPE

5 OCT 1969

CLASSIFIED BY 1402 2912 RM/MB
EXEMPT FROM GDS, CATEGORY 2
DATE OF DECLASSIFICATION INDEFINITE
Data marked Catherine U

UNRECORDED COPY FILED IN 100-439048-3074

8 OCT 10 1969

PAGE TWO

[redacted] B1

SOUR[redacted] ALERTED TO REPORT IMMEDIATELY FURTHER INFORMATI[redacted] DEVELOPED RE THIS ALLEGATION. OTHER SOURCES REPORTING [redacted] SDS ACTIVITY ALSO AGAIN ALERTED.

FOLL[redacted]ING ADVISED:

SECUR[redacted]TY GUARDS, FEDERAL BUILDING, GSA, ACTING CHIEF JUDGE, USDS, SECR[redacted]T SERVICE, USA, MILITARY, AND CHICAGO PD.

ADMINISTRA[redacted]IVE:

[redacted] B1

END

LRC FBI WA[redacted] DC

CC-MR. [redacted]EN COPY SENT IDIU

FBI

Date: 10/21/69

Transmit the following in [redacted]

(Type in plaintext or code) [redacted]

Via AIRTEL

(Priority)

TO: DIRECTOR, FBI (100-454662)

FROM: SAC, CHICAGO (100-48029)

SUBJECT: DEMTRI
IS M
(OO: CHICAGO)

Re Chicago teletypes to the Bureau dated 9/22 through 10/2/69.

Enclosed for the Bureau are 37 copies of an LHM dated and captioned as above, copies being designated for appropriate Bureau files. Six copies of the LHM are being furnished New York with copies designated for appropriate files, concerning the actual demonstration activities and related events that have occurred 9/22 through 10/2/69 during the "Conspiracy 8" ARL trial at Chicago.

(37) Bureau (Encl. 37) (RM)

[redacted] b7c

100-153851 (THE CONSPIRACY)
62-111181 (NEW MOBILIZATION COMMITTEE)
105-138315 (VIDEM)
100-439048 (SDS)
105-165706 (BPP)

6 New York (Encl. 6) (RM)
100-166911 (DEMTRI)
100-166037 (THE CONSPIRACY)
100-158917 (NEW MOBILIZATION COMMITTEE)

15 - Chicago

[redacted] b7c

100-47187 (THE CONSPIRACY)
100-44380 (NEW MOBILIZATION COMMITTEE)
100-40903 (SDS)
157-1291 (BPP)
100-42717 (VIDEM)
176-1312 (ARL CONTROL FILE)

100-439048-

NOT RECORDED
170 OCT 16 1969

GGP/kc
(6)

[redacted]

Approved: 0 OCT 21 [illegible] Special Agent in Charge

Per [redacted]

CRIMINAL FILED IN [illegible]

ALL APPROPRIATE OFFICES AND AGENCIES NOTIFIED OF DECLASSIFICATION VIA R/S 7/26/76. DJF:mgb

100-439048-

CG 100 3029

Copies of the enclosed LHM are being furnished to the A and US Secret Service, Chicago, and to Region 113th MI Group, Evanston, Illinois, in view of the agencies' insterest in this matter

Suitable characterizations of individuals and organi ions mentioned in the enclosed LHM are not available to the icago Office unless set forth in the LHM.

Interested agencies and individuals such as the US US Secret Service, US Marshal, GSA, Chief US Distri Judge, all of Chicago, and Region I, 113th MI Group, Evanst Illinois, were notified of the events and activi s set forth in enclosed LHM as they occurred. The Ch go Police Department was present on the scene of all ac ity events and all intelligence information develo concerning proposed activities was made available to the icago Police Department, Intelligence Unit, prior the occurrence of such activity.

In regard to comments made by the "Conspiracy 8" def e attorneys during news conference of 9/22/69, set fo in attached LHM to the effect they felt their ephone conversations had been "tapped" by the FBI, t Bureau is aware that no "wiretap" has been instit d regarding the "Conspiracy 8" defendants or their attorn

Special Agents of the FBI, Chicago Office, who observ demonstration activity and reported on events set fo in the enclosed LHM are as follows:

Date a	Time	Observing Agent
9/22/6	15 PM to 3:15 PM	[redacted]
9/23/6	00 PM to 12:00 Midnight	[redacted]

b7c

CG 1[redacted]3029

Date	Time	Observing Agent
9/24/[redacted]	12:00 Midnight to 8:50 AM	[redacted]
9/24/[redacted]	9:30 AM	
9/24/[redacted]	9:50 AM to 10:25 AM	
9/24/[redacted]	11:00 AM to 12:30 PM	
9/24/[redacted]	12:28 PM	
9/24/[redacted]	12:30 PM to 1:15 PM	
9/24/[redacted]	1:55 PM	
9/24/[redacted]	2:20 PM	
9/24/[redacted]	2:30 PM	
9/24/[redacted]	2:35 PM	
9/24/[redacted]	3:00 PM to 3:30 PM	
9/24/[redacted]	3:40 PM	
9/24/[redacted]	3:45 PM to 3:45 PM	
9/24/[redacted]	4:20 PM	
9/24/[redacted]	4:30 PM	
9/24/[redacted]	5:10 PM to 5:25 PM	
9/24/[redacted]	6:55 PM	
9/24/[redacted]	7:30 PM to 7:45 PM	
9/25/[redacted]	8:AM to 2:00 PM	

b7C

CG 1[redacted]8029

Date	Time	Observing Agent
9/25/	3:25 PM	[redacted]
9/25/	4:50 PM to 5:10 PM	
9/25/	5:45 PM to 8:10 PM	
9/26/	8:30 AM to 10:20 AM	
9/26/	12:55 PM to 3:00 PM	
9/27/	throughout day	
9/28/	throughout day	
9/29/	early morning hours to 10:30 A	
9/29/	11:00 AM to 11:30 AM	
9/29/	12:37 PM	
9/30/	10:00 AM to 3:00 PM	
10/1/	9:30 AM to 10:00 AM	
10/1/	4:55 PM	

B7C

Sources utilized in enclosed LHM are as fo[redacted]s:

[redacted]

B7D

CG 100-[redacted]9

[redacted] B1

REFERRED TO ARMY

[redacted] B1D

[redacted] B1

The following public speeches and comments made by the cons[redacted]racy trial defendants and/or their lawyers and supporte[redacted] in Chicago, Illinois, identified in the enclosed LHM, on [redacted]ir identified dates, were not tape recorded by SAs o[redacted]he FBI because of security reasons:

Date	Speech or Comment Source	Location
9/22/69	News conference of conspiracy defendants and attorneys	Sheraton - Blackstone Hotel
9/23/69	THOMAS HAYDEN and ABBIE HOFFMAN	Northwestern University
	REINHARD DAVIS	University of Chicago
9/24/69	MIKE KLONSKY	Federal Court Building.

The following public speeches and comments made by the c[redacted]piracy trial defendants and/or their supporters in Chica[redacted] Illinois, identified in the enclosed LHM, on the identifi[redacted]dates, were tape recorded and are retained or are being ob[redacted]ned as evidence concerning possible future investig[redacted]ons:

CG 100 [illegible]9

Date	Speech or Comment Source	Location
9/22/69	"The Conspiracy" press conference. Defense attorneys KUNSLER and WEINGALSS and defendants RENNIE DAVIS, ABBIE HOFFMAN, and DAVID DELLINGER.	Sheraton Room, Sheraton-Blackstone Hotel, Chicago.
9/24/69	THOMAS HAYDEN - news conference DAVE DELLINGER	Federal Court Building, Chicago Room number 204A
10/1/69	DAVE DELLINGER-ABBIE HOFFMAN news conference	Federal Court Building, Chicago, Room number 204A
10/2/69	THOMAS HAYDEN - ABBIE HOFFMAN news conference	Federal Court Building, Chicago Room number 204A.

[illegible]he enclosed LHM is classified "confidential" because [illegible] contains information received from sources of continui[illegible] value, the unauthorized disclosure of which could reveal t[illegible]r identities, compromise their future effectiveness, and in t[illegible] adversely effect the security of the nation.

DECLASSIFIED BY 4417. 7/20/76 GTT:mp

[illegible]he New York Office will furnish Chicago with backgrou[illegible] activity, and characterization information regarding MIKE LA[illegible] (PH) and ARNIE CORNFIELD (PH), alleged promoters of the W[illegible]stock Music Festival, August, 1969, in upstate New York[illegible] who are reported to be associated with "The Conspira[illegible] staff to promote activities related to the trail.

[illegible]he Chicago Office continues to remain alert for ARL[illegible]lations that may occur during the activity associat[illegible] with the trial of the "Conspiracy 8" in Chicago. Chicago [illegible] opening ARL investigations and will continue to do so co[illegible]rning individuals who appear to have possibly

violat[illegible]RL statutes during this activity. Tape recordings have b[illegible] made by Bureau Agents and obtained from reliab[illegible]ews sources of speeches and statements made by suc[illegible]dividuals, within the bounds of proper security and le[illegible]ty, to possibly be used as evidence in result[illegible] future prosecutions. The Chicago Office will c[illegible]inue to closely follow these activities and will a[illegible]se the Bureau of all events as they occur.

UNITED STATES DEPARTMENT OF JUSTICE

FEDERAL BUREAU OF INVESTIGATION

Chicago, Illinois
October 3, 1969

In Reply, Please Refer to
File No. CG 10[redacted]8029

[redacted]

DEMONSTRATIONS PROTESTING THE TRIALS OF INDIVIDUALS INDICTED FOR THEIR ACTIVITIES DURING THE DEMOCRATIC NATIONAL CONVENTION (DNC) OF 1968 IN CHICAGO, ILLINOIS

Demonstrations and Events that Occurred Relative to Trial September 22 through October 2, 1969, at Chicago, Illinois

The following organizations mentioned in the body of this communication are characterized in the appended section attached hereto:

Students for a Democratic Society (SDS)
Black Panther Party (BPP)
National Lawyers Guild (NLG).

Declassified by 4417 7/20/76 GTT:nmp

Monday, September 22, 1969

On September 22, 1969, a Special Agent (SA) of the Federal Bureau of Investigation (FBI) observed a public news conference attended by approximately 70 members of the news media throughout the United States. The conference was conducted from 1:15 PM to 3:15 PM in the Sheraton Room of the Sheraton - Blackstone Hotel, 631 South Michigan Avenue, Chicago, Illinois.

This document contains neither recommendations nor conclusions of the Federal Bureau of Investigation. It is the property of the Federal Bureau of Investigation and is loaned to your agency; it and its contents are not to be distributed outside your agency.

[redacted]

DEMONS[redacted]ATIONS PROTESTING THE
TRIALS[redacted]F INDIVIDUALS INDICTED
FOR TH[redacted]R ACTIVITIES DURING THE
DEMOCR[redacted]C NATIONAL CONVENTION
(DNC) [redacted]1968 IN CHICAGO, ILLINOIS

The news conference was called by "The Conspiracy," an exc[redacted]ive organization composed of eight individuals who re[redacted] to themselves as the "Conspiracy 8," indicted during[redacted]rch, 1969, by a Federal Grand Jury at Chicago, Illino[redacted] for conspiracy to violate the Federal Anti-riot Statut[redacted]of 1968 as a result of their individual activi[redacted]s during the violent confrontations which accomp[redacted]ed the DNC held during August, 1968, in Chicago, Illino[redacted].

The news conference was conducted and addressed by Jay[redacted]ller, Attorney, representing the Illinois Chapter of the [redacted]erican Civic Liberities Union (ACLU); William Kunstl[redacted]and Leonard Weinglass, two of the attorneys repres[redacted]ing the eight individuals indicted for conspiracy to viol[redacted]e Anti riot Laws (ARL); Abbott "Abbie" Hoffman, one of [redacted]e eight indicted for ARL violations, of New York City, s[redacted]f described as a co-organizer of the Youth International Party [redacted]P or Yippies, a hippie orientated political organization); Rennard[redacted]Rennie" Davis, one of the eight indicted for ARL violati[redacted]s of Chicago, self described as a Project Director of the [redacted]tional Mobilization Committee to End the War in Vietnam[redacted]currently known as the New Mobilization Commit[redacted]to End the War in Vietnam (NMC), an organization special[redacted]ing in forming and directing coalitions of anti-Vietnam[redacted]ar groups throughout the nation for massive interna[redacted]onal anti-war expressions and was the organization that di[redacted]cted demonstration activities during the 1968 DNC at Chic[redacted]o; and David Dellinger, of New York City, one of the eight i[redacted]icted for ARL violations, self-described as the National Directo[redacted]of NMC and the publisher and editor of "Liberation" Magazin[redacted]a nationaly circulated pacifist periodical.

[redacted]Lee Weiner, self-identified teacher assistant in Sociolo[redacted]at Northwestern University, Evanston, Illinois, and a s[redacted]f member of NMC for the Chicago 1968 DNC demonstr[redacted]ions, and John Froines, self-described member of NMC org[redacted]zing staff for the Chicago 1968 DNC demonstrations,

DEMON[illegible]RATIONS PROTESTING THE
TRIAL[illegible]OF INDIVIDUALS INDICTED
FOR T[illegible]R ACTIVITIES DURING THE
DEMOC[illegible]TIC NATIONAL CONVENTION
(DNC)[illegible] 1968 IN CHICAGO, ILLINOIS

curre[illegible]y employed as an Assistant Professor of Chemistry, Unive[illegible]ty of Oregon, Eugene, Oregon, both also defendants in th[illegible]RL conspiracy trial, were present during the news [illegible]nference but did not address the news media.

The news conference was called by the "Consp[illegible]cy" organization National Office, Room number 401, [illegible] East Jackson Boulevard, Chicago, Illinois, for the pu[illegible]ose of bringing the press up to date regarding the d[illegible]ndants legal position when the trial begins Septe[illegible]r 24, 1969, in United States District Court[illegible]SDC), Chicago, Illinois, and to advise of planne[illegible]street activities, events, and demonstrations that [illegible] to begin and continue during the trial.

The attorneys presented a review of motions filed and pr[illegible]trial proceedings pursued in behalf of the defend[illegible]ts. The attorneys observed that the trial would be the fi[illegible]t prosecution under the ARL Statutes of 1968, and would be the [illegible]irst time in history that people would be tried for ha[illegible]ng a "state-of mind" without accompaning overt acts. It wa[illegible]bserved that status of the law constitutes an emmine[illegible] threat to the freedoms of every person in the countr[illegible]because a person could be tried on criminal charges for "s[illegible]ely having thoughts." The trial would be directed by the[illegible]efense to bring this point across as well as to prove the Ch[illegible]ago City administration of Mayor Richard J. Daley in con[illegible]rt with certain unidentified members of the Federal Govern[illegible]t, had actually conspired to deter and prevent demons[illegible]ations in Chicago at the time of the 1968 DNC. This a[illegible]ivity was identified as the "true conspiracy," and th[illegible]overnment individuals were cited as the ones who sh[illegible]d be criminally tried for the results of their acts.

DEMONSTRATIONS PROTESTING THE TRIALS OF INDIVIDUALS INDICTED FOR THEIR ACTIVITIES DURING THE DEMOCRATIC NATIONAL CONVENTION (DNC) OF 1968 IN CHICAGO, ILLINOIS

Attorneys Kunstler and Weinglass stated they have reasons to believe, and in fact believed, their telephone lines have been "tapped" by the Federal Government because within five days after having talked with people concerning the conspiracy trial, the FBI has called on the people they conversed with.

The attorneys stated they expected to have a decision from the Supreme Court of the United States by 4:00 PM, September 22, 1969, concerning their appeal regarding defense motions for continuance of the trial and for compelling USDC Judge Julius J. Hoffman, who is the presiding Judge at the conspiracy trial, to make a ruling on "wiretap" evidence to be utilized against the defendants in the trial. The attorneys reported they expected the Supreme Court to rule against them and planned to be ready to begin trial at 10:00 AM, September 24, 1969, as scheduled.

The attorneys reported they would file motions when the trial begins requesting that Judge Hoffman disqualify himself as the presiding Judge of the trial because of bias and prejudice. They will file a motion for the presiding Judge to permit defense attorneys to examine prospective jury members and will file a motion against the "lock out" of the public by the Court in prohibiting more than 100 spectators and 75 newsmen to be present during the trial proceedings. This motion is to be an attempt to have a true public trial as provided by the Sixth Amendment to the United States Constitution.

DEMO[illegible]TRATIONS PROTESTING THE
TRIA[illegible]OF INDIVIDUALS INDICTED
FOR [illegible]IR ACTIVITIES DURING THE
DEMOC[illegible]TIC NATIONAL CONVENTION
(DNC)[illegible]F 1968 IN CHICAGO, ILLINOIS

The defense strategy during the trial will be to st[illegible]ngly deny the Government's allegations against the defe[illegible]nts compelling the Government to prove each and every asser[illegible]on and charge. The attorneys concluded there is no plan[illegible] attempt to seek a severance in the proceedings for s[illegible]arate trials for the individual defendants.

Abbie Hoffman stated the defendants in the trial repre[illegible]nt not just themselves but black liberation, cultu[illegible]l revolution, and New Left political application with [illegible]e firm belief that all people have the right of self-[illegible]termination. He reported that Mike Land (phonetic) (PH) and A[illegible]ie Cornfield (PH), identified as the promoters of the Woods[illegible]ck Music Festival recently sponsored in upstate New Yo[illegible]k, are to join the "Conspiracy" staff in Chicago to pr[illegible]ote activity associated with the trial and to promo[illegible] people's self-determination.

Hoffman identified the first activity event relat[illegible] to the trial which would begin at 9:00 PM, Tuesd[illegible] September 23, 1969, in Lincoln Park, Chicago, as a [illegible]morial for the death of Chicago past." This event[illegible]s to be featured by the lighting of 5,000 candles burni[illegible] in an all-night vigil with a procession, with the light[illegible] candles, beginning at 11:00 PM, from Lincoln Park proce[illegible]ng through the "Old Town" area, hippie orientated secti[illegible] of the near north side of Chicago, to terminate at the F[illegible]ral Court Building in downtown Chicago for the purpose of er[illegible]ng the "bad spirit of Chicago past." The demonstrators are t[illegible]emain in the vicinity of the Federal Building until dawn, [illegible]acing their candles in doorways, on window ledges, on th[illegible]treet, and on the sidewalks.

DEMON[redacted]RATIONS PROTESTING THE
TRIAL[redacted]F INDIVIDUALS INDICTED
FOR T[redacted]R ACTIVITIES DURING THE
DEMOC[redacted]IC NATIONAL CONVENTION
(DNC)[redacted] 1968 IN CHICAGO, ILLINOIS

[redacted] Hoffman reported on Wednesday, September 24, 1969, [redacted]e day the trial was to begin, and throughout the t[redacted] of the trial, the "World Series of Injustice" would [redacted]gin with the opponents identified as " The [redacted]nspirator Defendants" against the "Washington Kangar[redacted]s."

[redacted] David Dellinger reemphasized that the trial concerning the ei[redacted]t indicted conspirators was not intended to be approached in a n[redacted]row manner, as being repression only to the eight [redacted]dividuals indicted but would include protests by var[redacted]us factions in their various styles against racism[redacted] the War, and military-industrial complex's strong[redacted]d of the United States on the world. Dellinger observ[redacted] that NMC activities planned for October 24 and 25, 1969, [redacted]uld focus primarily on opposition to the War. He not[redacted] that SDS would sponsor its own activity in its own st[redacted], during the period October 8 through 11, 1969, opposi[redacted] the trial, military-industrial complex, racism, and th[redacted]ar.

[redacted] Hoffman asserted the young people in the Chicago area a[redacted] expected to try and attend the opening day of the trial [redacted] they will not be encouraged to violate any laws or to forc[redacted]a confrontation to obtain admittance to the trial. Hoffman[redacted]oncluded cities around the country are expected to have [redacted]emonstrations in support of "The Conspiracy" defendants on Sep[redacted]ber 24, 1969, at the various Federal Court Houses in thes[redacted]cities.

[redacted] Rennie Davis stated a rally is planned for Septemb[redacted] 24, 1969, in Chicago, to show support for "The Conspir[redacted]y" defendants which is to begin at noon in the vicinity of the [redacted]deral Court House. The rally is expected to be along

DEMO[illegible]TRATIONS PROTESTING THE
TRIA[illegible] OF INDIVIDUALS INDICTED
FOR [illegible]EIR ACTIVITIES DURING THE
DEMO[illegible]ATIC NATIONAL CONVENTION
(DNC[illegible] OF 1968 IN CHICAGO, ILLINOIS

the [illegible]n-violent lines of the one that occurred during the [illegible]raignment of the eight conspiracy defendants in C[illegible]cago earlier in the year. Davis stated "The Cons[illegible]racy" has been working with the United States Mars[illegible] (USM) in Chicago who will be present at the rall[illegible]o maintain order and will work with the demonstration mars[illegible]ls for this purpose. Davis reported "The Conspiracy" has [illegible]plied for a permit to stage a rally September 24, 1969 [illegible]rom noon to 3:00 PM, in Grant Park, Chicago. The rall[illegible]will be held in the Park only is the size of the crowd [illegible]ecomes unmanageable in the vicinity of the Federal Court [illegible]Building in Chicago. If the crowd becomes too [illegible]rge, members of the "Conspiracy" will lead the crowd [illegible]o Grant Park to prevent traffic problems and the [illegible]derly transaction of business in the Federal Court House [illegible]Building. The rally will attempt to be conducted in a st[illegible]ctly legal manner with every effort made to avoid confr[illegible]tations and violence. Davis stated other activities, not [illegible]rther described, are also planned for Wednesday, Thurs[illegible]y, and Friday, September 24 through 26, 1969, in the v[illegible]inity of the Federal Court House Building, Chicago.

The planned activities on these occasions are to be he[illegible] with or without permits from the City, because permi[illegible] are not required for activities on Federal prope[illegible]y and the defendants and their supporters are going to in[illegible]st on their legal and civil rights.

Davis, Dellinger, and Hoffman all asserted there will [illegible] absolutely no attempt of any kind to interfer with activ[illegible]ies in the Federal Court Building or to interfer, inter[illegible]t, or stop Federal Court proceedings regarding the c[illegible]spiracy trial.

[redacted]

D[redacted]NSTRATIONS PROTESTING
T[redacted]TRIALS OF INDIVIDUALS
I[redacted]CTED FOR THEIR ACTIVITY
D[redacted]G THE DEMOCRATIC NATIONAL
C[redacted]ENTION (DNC) OF 1968 IN
C[redacted]AGO, ILLINOIS

T[redacted]day, September 23, 1969

During the afternoon of September 23, 1969, [redacted] Cook County, Chicago, Illinois, [redacted] advised that Bobby Seale, National Chairman, Black Panther Party (BPP) and one of the 8 defendants in "The Conspiracy 8" trial, who is incarcerated in the Cook County Jail on a murder charge, originating from the State of Connecticut and who will remain in custody at the jail during "The Conspiracy 8" trial, has an acute case of gonorrhea. Penicillin treatment to date has not been effective. B7C

[redacted] advised that Seale in conversation with a deputy sheriff at the Cook County Jail on September 23, 1969, stated that one of the co-defendants in "The Conspiracy 8" trial Abbott Hoffman, desires a violent confrontation in USDC on September 24, 1969, when the trial begins. According to Seale, Hoffman instructed his followers, when the presiding USDC judge for the trial enters the courtroom and is seated they are to stand up and shout "(obscenity) this judge" and walk out of the courtroom. B7C

Seale has allegedly instructed BPP members not to show up in the Federal court in Chicago at the beginning of the trial on September 24, 1969, in great numbers and those who do appear have been instructed not to use violence. Seale is alleged to have indicated he dislikes SDS and Abbie Hoffman. He reportedly stated that SDS and Hoffman are the cause of his present "mess" and that Seale feels he is being prosecuted for no pur-

[redacted]

[redacted]

NSTRATIONS PROTESTING
TRIALS OF INDIVIDUALS
CTED FOR THEIR ACTIVITY
NG THE DEMOCRATIC NATIONAL
ENTION (DNC) OF 1968 IN
AGO, ILLINOIS

[redacted] B1

Thomas Hayden at 2:00 p.m. Northwestern University, Evanston, Illinois

Abbie Hoffman at 2:00 p.m. Sullivan High School, Chicago

Rennie Davis at 2:30 p.m. University of Chicago

Fred Hampton, Chairman, Chicago Chapter of BPP, at 2:00 p.m. speaking for Bobby Seale at the Hyde Park Neighborhood Club, Chicago

[redacted] B1

[redacted] B1

[redacted]

D[redacted]NSTRATIONS PROTESTING
T[redacted]RIALS OF INDIVIDUALS
I[redacted]CTED FOR THEIR ACTIVITY
D[redacted]NG THE DEMOCRATIC NATIONAL
C[redacted]ENTION (DNC) OF 1968 IN
C[redacted]AGO, ILLINOIS

[redacted] B1

[redacted] B1

At approximately 9:00 p.m. on September 23, 19[redacted] an SA of the FBI observed the beginning of an as[redacted]bly of about 300 white hippie-youths in Lincoln P[redacted] Chicago, Illinois. These individuals were observed to[redacted] preparing for a rally previously announced as "m[redacted]orial for the death of Chicago past" which would to[redacted]inate with an all night candle vigil at the Federal Co[redacted]house Building in Chicago. At 10:00 p.m. on Se[redacted]mber 23, 1969, SAs of the FBI observed a gathering of[redacted]proximately 800 white hippie-youths in Lincoln P[redacted] Chicago. As the crowd gathered in the park, sm[redacted] groups conducted a poem reading session to those as[redacted]bled. At 10:10 p.m. the crowd began its departure

[redacted]

DEMONSTRATIONS PROTESTING
THE TRIALS OF INDIVIDUALS
INDICTED FOR THEIR ACTIVITY
DURING THE DEMOCRATIC NATIONAL
CONVENTION (DNC) OF 1968 IN
CHICAGO, ILLINOIS

from Lincoln Park in an orderly fashion and proceeded to the "old town" area of the city. The procession was headed by Abbie Hoffman who announced that he would proceed to the Federal Courthouse Building and conduct an all night vigil at that site.

As of 10:20 p.m. marchers in the vigil were observed en route approximately one and a half miles from the Federal Courthouse Building. The procession of from 800 to 1,000 persons was observed by SAs of the FBI to proceed in an orderly manner to the Federal Courthouse Building in the downtown Loop area, at Adams and Dearborn Streets, Chicago, Illinois. The procession arrived at the building at 10:50 p.m. September 23, 1969, and then dispersed into groups surrounding the building. At 11:15 p.m. members of the procession, numbering about 1,000 persons, were instructed by various unidentified people to remain at the Federal Courthouse Building in an all night vigil. The vigil was to be for the purpose of showing support for "The Conspiracy 8" defendants whose trial was to begin the following morning in the building. No arrests were reported by the Chicago Police Department (PD) throughout this time, no incidents occurred, and the procession and vigil were conducted in an orderly manner.

Wednesday, September 24, 1969

As of 3:00 a.m. September 24, 1969, SAs of the FBI observed that participants in the all night vigil at the Federal Building, Chicago, had dwindled to only 10 individuals. The weather was inclement, the area was calm, no incidents or arrests were reported to have been made by the Chicago PD.

DEM[illegible]TRATIONS PROTESTING
THE [illegible]IALS OF INDIVIDUALS
IND[illegible]ED FOR THEIR ACTIVITY
DUR[illegible] THE DEMOCRATIC NATIONAL
CONV[illegible]TION (DNC) OF 1968 IN
CHIC[illegible]O, ILLINOIS

As of 7:05 AM September 24, 1969, SAs of the [illegible] observed that all participants in the all night vigi[illegible] at the Federal Building, Chicago, had departed the area. None[illegible] these participants were observed as of 8:00 AM in the vici[illegible]ty of the building. The Chicago Police Department repo[illegible]ed that six persons, who participated in the all-night vigi[illegible]ere arrested during the early hours of September 24, 1969, in t[illegible] immediate vicinity of the building. Those arrested were char[illegible]d with criminal damage to property as the result of seve[illegible]l small fires built by vigil participants on the outs[illegible]e plaza area of the Federal Building apparently during the [illegible]ght. Other charges were filed for the throwing of several rock[illegible]at Chicago PD officers on the scene. Those arrested were [illegible]dentified as follows:

Leonard Madlin
white male
age 34

David F. Torrence
2440 North Lincoln
Chicago
age 23

David Klafter
2456 North Orchard
Chicago
age 22

Dennis W. Crow
14936 South Avers
Midlothian, Illinois

Brian Rosenwald
600 Vernon
Glencoe, Illinois
age 17

DE[redacted]STRATIONS PROTESTING
TH[redacted]DUALS OF INDIVIDUALS
IN[redacted]TED FOR THEIR ACTIVITY
DU[redacted] THE DEMOCRATIC NATIONAL
C[redacted]TION (DNC) OF 1968 IN
C[redacted]GO, ILLINOIS

Jack Williams
white male
age 16

David Klafter identified as having been ar[redacted]ed on this occasion has publicly identified hi[redacted]f as an SDS regional worker.

As of 8:30 a.m. September 24, 1969, hippie-ty[redacted]ersons were observed by SAs of the FBI to begin to [redacted]emble on the plaza area of the Federal Building, Chi[redacted]go. By 8:[redacted]0 a.m. about 40 hippie-type individuals wer[redacted]resent, joined hands and formed a circle on the pla[redacted]area of the building. The area remained calm, and[redacted] incidents or arrests occurred.

At 9:30 a.m. September 24, 1969, an SA of the[redacted]BI observed approximately 30 Northwestern University stu[redacted]ts at Evanston, Illinois, depart the college ca[redacted] as a group, declaring they were en route to participate in [redacted]onstrations at the Federal Building in Chicago.

As of 9:[redacted]0 a.m. September 24, 1969, a crowd cor[redacted]ed primarily of hippie-type individuals of app[redacted]imately [redacted]0, gathered at the south end of the Fed[redacted]l Building, Chicago. Many of these individuals had [redacted]ards and signs which were rolled up to be exh[redacted]ted in possible demonstration activity. This gro[redacted]had a bull horn and participated in singing the son[redacted]America." At this time, "The Conspiracy 8" def[redacted]nts Rennie Davis and Abbie Hoffman with Lee Wei[redacted] arrived at the Federal Building. Davis joined the [redacted]monstration briefly. Weiner and Hoffman entered tho[redacted]lding without stopping to talk with their demon-str[redacted]on supporters.

As of 9:[redacted] a.m. September 24, 1969, all 8 def[redacted]nts of the trial were present in the Federal Bui[redacted]g, Chicago, where the trial was to begin.

[redacted]

DE[redacted]STRATIONS PROTESTING
TH[redacted]RIALS OF INDIVIDUALS
IN[redacted]TED FOR THEIR ACTIVITY
DU[redacted] THE DEMOCRATIC NATIONAL
CO[redacted]TION (DNC) OF 1968 IN
CH[redacted], ILLINOIS

Th[redacted]ourtroom was filled to capacity with about 25 per-
so[redacted]n the hall outside of the courtroom. Eight of
th[redacted]in the hall were black including Bobby Rush,
De[redacted] Minister of Defense and Fred Hampton, both of
th[redacted]llinois Chapter of BPP.

At 10:00 a.m. September 24, 1969, SAs of
the[redacted]l observed about 150 hippie-type individuals
gat[redacted]ed on the plaza area of the Federal Building.
The[redacted]arried a paper machete golden pig as well as
si[redacted]which read "free Bobby", "down with the pigs",
"fr[redacted]all political prisoners", "Nixon's police state",
and[redacted]outh against war fascism." About 75 members
of[redacted]s group paraded around the Federal Building and
on[redacted]rouping on the plaza area started chanting
"2,[redacted]6, 8 we don't want a fascist state".

[redacted]

61

At 10:25 a.m. September 24, 1969, SAs of the
FBI [redacted]served about 150 black youths join a mixed
blac[redacted]nd white group of approximately 350 who were
alre[redacted] gathered on the plaza of the Federal Building,
Chi[redacted]. The group was orderly but loudly chanted,
"re[redacted]e Bobby", "fascist pig", and "fascist state".

Rufus Walls, Deputy Minister of Information,
Ill[redacted]s Chapter BPP, began to organize a line of march
aro[redacted]the Federal Building.

They marched in pairs displaying placards
and [redacted]ducted themselves in an orderly manner.

[redacted]

b

[redacted]

U[illegible]STRATIONS PROTESTING
[illegible]TRIALS OF INDIVIDUALS
I[illegible]CTED FOR THEIR ACTIVITY
D[illegible]NG THE DEMOCRATIC NATIONAL
CO[illegible]VENTION (DNC) OF 1968 IN
C[illegible]AGO, ILLINOIS

[redacted]

B1

An SA of the FBI at 11:00 a.m. observed am[illegible] demonstrators, 12 persons clad in witches costumes wi[illegible]brooms hissing and milling about the plaza area o[illegible]he Federal Building, Chicago. The marching stopped a[illegible]participants numbering about 500 gathered around a [illegible]lden pig chanting, "pollute the Federal Building" a[illegible]"(obscene) on the Federal Building." At 1:00 p.m. s[illegible]kers were observed to be making talks over 3 separate lo[illegible]speakers urging a continuation of the demonstration su[illegible]ort of "The Conspiracy 8" and calling for the release o[illegible]efendant Bobby Seale from custody of the Cook County Ja[illegible]. A small number of Young Lords, Puerto Rican street ga[illegible]of Chicago, arrived and joined the demonstration.

[redacted]

B1

[redacted]

[redacted]

D[illegible]STRATIONS PROTESTING
T[illegible]IALS OF INDIVIDUALS
I[illegible]TED FOR THEIR ACTIVITY
D[illegible]G THE DEMOCRATIC NATIONAL
C[illegible]TION (DNC) OF 1968 IN
CH[illegible]AGO, ILLINOIS

At [illegible] a.m. September 24, 1969, an SA of the [illegible]BI observed an unidentified Negro male who identified himself as a member of the BPP address an assembled **mixed group of blacks and whites numbering about** [illegible] in the plaza at the Federal Building, Chicago. During the speech a group of about 30 whites withdrew from the group and began to playfully toss a large ball while the BPP speaker continued his talk. The BPP speaker addressed the white group warning them they were to remain the main group or the BPP would take action. A brief disturbance then **arose** between the BPP and the whites regarding who was to be in control of the demonstration.

Following the BPP speaker, Skip Calhoun, a white male, introduced himself as minister of education of the Panther Party (BPP), Ann Arbor, Michigan, and spoke to the crowd. His comments included the following statement: "we are communists and we love it".

All speakers displayed support for "The Conspiracy 8" defendants and denounced the Chicago police as "pigs" and the United States Government as "Nixon's fascist state".

An unidentified BPP member speaking on this occasion with a bull horn announced a rally during the evening of September 24, 1969, at the People's Church, 2[illegible] South Ashland, Chicago. The rally would be addressed by [illegible]ble Seale's wife, Artz Seale and Fred Hampton, Deputy Minister, Illinois Chapter of BPP.

On this occasion pamphlets were also distributed calling for the "United States to get out of Vietnam; no deaths" "rally October 4, 1969" sponsored by SDS which

[redacted]

[redacted]

ONSTRATIONS PROTESTING
TRIALS OF INDIVIDUALS
CTED FOR THEIR ACTIVITY
ING THE DEMOCRATIC NATIONAL
VENTION (DNC) OF 1968 IN
AGO, ILLINOIS

instructions to be made at Buckingham Fountain
t Park, Chicago, at 12 noon for a march to the
ral Building. Another bulletin that was circulated
nced a benefit film showing at 8:00 p.m. September
1969, for support of "The Conspiracy 8".

The Office of the Deputy Superintendent of
ce, Chicago, advised that on September 24, 1969,
he receipt of complaints from unidentified merchants
he 4000 to 4400 block of Stony Island Boulevard,
go, a black ghetto area, **that they received anonymous**
calls from individuals, claiming to be BPP members,
esting the merchants to close their businesses in
rt of Bobby Seale or "we will **burn** you out".

DEMONSTRATIONS PROTESTING THE TRIAL OF INDIVIDUALS INDICTED FOR THEIR ACTIVITY DURING THE DNC IN 1968 IN CHICAGO, ILLINOIS

[redacted]

At 11:45 am on September 24, 1969, [redacted] Chicago PD, reported that public hearings by the United States Department of Labor concerning non-[redacted]ites in obtaining employment in the Building Trades Unions and the building industry were scheduled to be[gin] at 10:00 am, September 24, 1969, at the La Salle Hotel in Chicago. He reported over 1,000 trade union members demonstrators, mostly white males, appeared for the hearing and filled the meeting room which was of such size as to accommodate only 200 persons. B7C

The union members who were not able to enter the hearing room set up picket lines outside the La Salle Hotel and carried signs which read "No give-aways" and "Civil rights for all". The appearance of these union members and the signs they bore were in opposition to previous demands of the Coalition for United Community Action (CUCA) that more blacks be taken into the building trades industry in the Chicago area. CUCA is a coalition of non-white groups of the Chicago area seeking to effect integration of employment in the trade unions and building industry in Chicago. Because of the large crowd assembled the hearing scheduled for September 24, 1969, was recessed until the meeting of September 25, 1969, by the United States Department of Labor undersecretary for the purpose of securing a more suitable site to conduct the hearing.

[redacted] B1

An SA of the FBI at 11:50 am, September 24, 1969, observed Mike Klonsky, National Interim Committee member,

[redacted]

DEMONSTRATIONS PROTESTING THE TRIAL OF INDIVIDUALS INDICTED FOR THEIR ACTIVITY DURING THE DNC OF 1968 IN CHICAGO, ILLINOIS

[redacted]

SDS, leader of the Revolutionary Youth Movement II (RYM II) faction of SDS, addressed, by use of bullhorn, the demonstrators assembled at the Federal Building, Chicago. Klonsky's remarks were confined to giving complete support to the "Conspiracy 8" defendants.

[redacted] B1

Hayden stated he feels the Nixon administration desires to have a symbolic representative number of "radicals" put in jail to satisfy the voters for the 1972 election.

Hayden related Judge Hoffman has an age differential between himself and the "Conspiracy 8" defendants of such a span as to make it unfair for Judge Hoffman to attempt to try to understand the youth of today. Hayden reported Judge Hoffman owns war defense corporation stock and desires that the Vietnam war continue. Hayden observed the situations that have occurred during the conspiracy trial seem a "little bit rigged".

Dave Dellinger stated, during the same news conference, that Judge Hoffman has refused to allow sufficient court room space for the unindicted co-conspirators although these persons have been publicly charged with the conspiracy and have been publicly slandered. Dellinger reported he feels it is the aim of the Nixon administration and Judge Hoffman to, "Get us in prison".

[redacted]

DEMON[illegible]RATIONS PROTESTING THE
TRIAL[illegible]OF INDIVIDUALS INDICTED
FOR T[illegible]R ACTIVITY DURING THE
DNC O[illegible]968 IN CHICAGO, ILLINOIS

[redacted]

Dellinger stated he does not feel that the defend[illegible]ts in the trial will necessarily lose the case becau[illegible] the jury may represent the large part of the publi[illegible]hich is tired of the deaths in Vietnam. Delli[illegible]r questioned the legitimacy of the jury system in the [illegible]nited States noting that non-voters are not repres[illegible]ted on the jury and consequently the jury is not o[illegible]our peers".

Dellinger further observed the defense has sociol[illegible]ists available to report on the jury. He noted [illegible] reference to the Doctor Benjamin Spock trial, prosec[illegible]ed previously by the Federal government at Boston[illegible]that the FBI made security checks on 5,000 people[illegible]mpaneled for the Spock trial. Dellinger assert[illegible] he assumed the same would be done concerning the cu[illegible]ent, "Conspiracy 8" trial.

At 12:15 pm on September 24, 1969, an SA of the FBI observed that the golden pig, previously used by the [illegible]rowd in the demonstration, was being utilized as a "[illegible]ggy bank". A hole had been cut in the side of the [illegible]ank and demonstrators were being urged by chant[illegible]t money in the bank for conspiracy". The group [illegible]rrying the bank had placed a United States flag under [illegible] tail of the pig.

An SA of the FBI observed at noon, September 24, 1969, [illegible]mall group of individuals carrying flags bearin[illegible]wastikas on the plaza area of the Federal buildi[illegible] Chicago, demonstrating in opposition to demonst[illegible]tors gathered there for support of the "Consp[illegible]cy 8".

[redacted]

B1

[redacted]

DEMO TRATIONS PROTESTING THE
TRIA OF INDIVIDUALS INDICTED
FOR IR ACTIVITY DURING THE
DNC 1968 IN CHICAGO, ILLINOIS

[redacted] B1

An SA of the FBI observed at 12:25 pm, Septe er 24, 1969, Fred Hampton, Deputy Chairman, Illin s Chapter BPP, on completion of a speech to the a embled demonstrators at the Federal building, numbe ng about 1,000, comment that BPP was in control of th demonstration and was going to maintain disci ine among the demonstrators.

At 12:28 pm, September 24, 1969, the assembled demons rators on the plaza area of the Federal court build were observed by an SA of the FBI to attack two o the Nazi counter-demonstrators. The Nazi demons rators fled to avoid being physically assaulted by th crowd.

At 12:30 pm, September 24, 1969, an SA of the FB observed approximately half of the demonstrators who w assembled at the Federal court building, Chicag primarily the black participants, leave the Federa court building area and proceed toward Grant Park, icago.

[redacted] B1

[redacted]

DEMO[illegible]RATIONS PROTESTING THE
TRIA[illegible] OF INDIVIDUALS INDICTED
FOR [illegible]IR ACTIVITY DURING THE
DNC C[illegible] 1968 IN CHICAGO, ILLINOIS

[redacted]

On the occasion, SAs of the FBI observed the mass [illegible]parture of the "Conspiracy 8" defendant suppo[illegible]ers leave the Federal building plaza. The group [illegible]roceeded to Grant Park, carrying the large golde[illegible]pig, used previously in the demonstrations with them. [illegible]En route to the park, the demonstrators disru[illegible]ed traffic at intersections and rocked parked cars [illegible] and down. The demonstrators, including news media [illegible]nd photographers, numbered about 2,000 persons at 1:[illegible] pm when they assembled in the bandshell area at Gr[illegible]t Park.

[redacted]

81

At 1:15 pm, September 24, 1969, an SA of the FBI ob[illegible]rved the rally at the bandshell, Grant Park, disper[illegible] in the direction of an unidentified BPP speaker who in[illegible]ructed those assembled, numbering about 2,000 indivi[illegible]als to leave the area in an orderly fashion. Prior [illegible] the crowd leaving, the BPP speaker requested those [illegible]esent to attend a rally, sponsored by BPP, at 7:3[illegible] pm, September 24, 1969, at the Peoples Epipha[illegible] Church, 201 South Ashland Avenue, Chicago.

On being released from the rally the crowd broke [illegible]to small groups and departed in all directions. One of [illegible]he larger groups, of about 225 persons, carryi[illegible] the large golden pig, headed in the direction of the [illegible]owntown area of Chicago. No incidents and no arrest[illegible]occurred on this occasion.

[redacted]

DEMONSTRATIONS PROTESTING THE TRIAL OF INDIVIDUALS INDICTED FOR THEIR ACTIVITY DURING THE DNC OF 1968 IN CHICAGO, ILLINOIS

[redacted]

At 2:20 pm, September 24, 1969, an SA of the F[redacted] observed a group of 100 hippie-tpe individuals retur[redacted]o the plaza area of the Federal building, Chicago. The a[redacted] remained calm and no incidents or arrests occur[redacted].

At 2:20 pm, September 24, 1969, SAs of the FBI ob[redacted]rved at the State and Jackson Street intersection near [redacted] Federal building, Chicago, a disruption of traffi[redacted] by a group departing Grant Park which carried signs, "Palestine to Vietnam to Chicago". This disrup[redacted]on consisted of rocking parked vehicles and some h[redacted]ting with fists on the hoods of autos. No arrest[redacted] were made on this occasion.

At 2:35 pm, September 24, 1969, SAs of the FBI ob[redacted]rved a crowd estimated at 300 persons which the Chicag[redacted] PD was directing away from the Federal court buildi[redacted]. Chicago, west on Dearborn Street, after minor [redacted]ghting incidents had erupted among the demonstrators.

On this occasion SAs of the FBI observed a small [redacted]oup of demonstrators accost Chicagp PD Deputy Chief [redacted] Patrol, James Riordan. Riordan was not believ[redacted] to have been injured during this incident. A bric[redacted]as also observed to be tossed through a police van wi[redacted]ow which was parked in the vicinity of the Federa[redacted]building on this occasion.

The Chicago PD advised that between 2:40 pm and 3:[redacted] pm on September 24, 1969, a number of incidents occurr[redacted] in the downtown loop area, Chicago, involving mostly[redacted]lack youth groups, in which stores were entered, store [redacted]onts smashed and encounters with police provoked. Detail[redacted]concerning number of arrests, injuries or identi[redacted]s of participants were not available.

[redacted]

DEMONS[redacted]ATIONS PROTESTING THE
TRIALS[redacted]F INDIVIDUALS INDICTED
FOR TH[redacted]R ACTIVITY DURING THE
DNC OF[redacted]968 IN CHICAGO, ILLINOIS

[redacted]

At 3:00 pm, September 24, 1969, SAs of the FBI ob[redacted]rved a mixed group of 150-200, 75% black, to be mar[redacted]ng around Federal building, Chicago, in an orderl[redacted]anner. As of 3:30 pm the crowd began shoutin[redacted] and chanting "We want Bobby", "All power to the pe[redacted]le", "Pigs eat (obscenities)" and worse obscen[redacted]es.

At 3:40 pm on September 24, 1969, an SA of the FBI[redacted] observed a mixed group of 25 individuals at Plymout[redacted] and Jackson Streets, across from the Federal buildin[redacted], Chicago, taunting Chicago police officers. No arre[redacted] were made.

At 3:45 pm September 24, 1969, an SA of the FBI obs[redacted]rved about 150 persons, 75% of whom were black, [redacted]ontinuing to march around the Federal building, Chicago[redacted] chanting obscenities. At this time about 30, 8-1[redacted] years old, black and white youths, joined the demonst[redacted]tion with 200-300 onlookers observing. No inci[redacted]nts or arrests occurred.

At 3:48 pm, the demonstrators gathered on the pla[redacted] of the Federal building to hear speeches by BPP [redacted]presentatives who attempted to further whip up anti[redacted]hicago PD sentiment. An unidentified white female, [redacted]bout 16 yeafs of age, spoke urging the crowd to rema[redacted] in the Federal building area until the "Conspi[redacted]cy 8" defendants depart the building for the day[redacted]

At 3:57 pm, the speeches ended on the plaza area of[redacted]he building and the demonstrators resumed their m[redacted]ching, chanting obscenities and yelling "Free B[redacted]by Seale".

[redacted]The Chicago PD reported that [redacted], [redacted]hicago PD [redacted] was not injured in [redacted] b7C

[redacted]

[redacted]

the attack made on him. It was reported that [redacted] the Chicago PD, who came to [redacted] assistance on this occasion, was beaten with a baseball bat and confined in Illinois Research Hospital, Chicago. The extent of [redacted] injuries were not known. [redacted] assailant, not further identified, was reported to be in custody of the Chicago PD.

b7C

DEMONSTRATIONS PROTESTING THE TRIALS OF INDIVIDUALS INDICTED FOR THEIR ACTIVITIES DURING THE DEMOCRATIC NATIONAL CONVENTION (DNC) OF 1968 IN CHICAGO, ILLINOIS

At 4:20 p.m., on September 24, 1969, an SA of the FBI observed about 80 demonstrators, 75 per cent black, marching around the Federal Building, Chicago. About 1[illegible] onlookers were in the area.

At 4:30 p.m., on September 24, 1969, an SA of the FBI observed an unidentified white female and an unidentified male on the east side of the Federal Building, with a bullhorn, shouting obscenities directed against Chicago Mayor Richard J. Daley. The white female stated she hoped the "Conspiracy 8" defendants would address the crowd after their trial adjourned for the day.

[illegible] advised that at about 2:30 p.m., on September 24, 1969, that Richard [illegible]rod, Chief Corporation Council of Chicago, had been in the vicinity of the Federal Building observing demonstration activities. At that time he became the victim of an unprovoked attack by three unidentified white youths. Elrod suffered a lump on his head but was not hospitalized. No arrest was made of his assailants.

On September 24, 1969, [redacted] First District Chicago PD, advised at 4:50 p.m., that as the group that participated in the rally at Grant Park earlier in the day returned to the Federal Building, they began blocking traffic on Jackson Blvd., near the Federal Building. When he attempted to direct the group to return to the sidewalk, he was attacked by several persons in the crowd. He listed the following additional persons who received minor injuries in the scuffle with this group:

DNC

DE...OFST... TIONS PERTAINING THE
TRIALS ... INDIVIDUALS INDICTED
FOR THE ... ACTIVITIES DURING THE
DEMOCRA... C NATIONAL CONVENTION
(DNC) ... DER IN CHICAGO, ILLINOIS

[redacted] Chicago PD, hit in face with a [illegible], received first aid treatment.

[redacted] First District, Chicago PD, received minor scratches, no treatment. b7C

[redacted] First District, Chicago PD, received cut above left eye, kick in rib cage, abrasions on elbows, received no treatment.

Richard Elrod, Chief of Corporation Council, City of Chicago, received bruise on right temple requiring first aid treatment.

[redacted] related that [redacted] also a Corpor... ion Council of Chicago, witnessed this incident, b7C however, ... was not known whether he had been injured.

[redacted] reported that William Cook, a negro male, a... 6, was in custody of the Chicago PD and was charged with ag... vated battery on a police officer. Another individual, a white ... le, name not available, a member of SDS, was also arrested o... this occasion, [redacted] stated that another person was also ... rrested fro... the attacking group but that individual's b7C identity ... s not yet available. [redacted] concluded that unidenti... ed Chicago Police Intelligence officers can allegedly identify ... ther members in the attacking group and the possibility exists t... additional warrants will be issued for their arrest.

[redacted]

DEMONSTRATIONS PROTESTING THE TRIALS OF INDIVIDUALS INDICTED FOR THEIR ACTIVITIES DURING THE DEMOCRATIC NATIONAL CONVENTION (DNC) - 1968 IN CHICAGO, ILLINOIS

At 5:10 p.m., on September 24, 1969, an SA of the FBI observed a mixed group of blacks and whites of about 2[illegible] demonstrators, assemble at the Federal Court Building Plaza. The group did not, however, participate in any activity. There were no incidents or arrests and the area remained calm.

The United States Marshal's Office, Chicago, advised that at 3:50 p.m., September 24, 1969, Joyce Swope, 2[illegible]00 South Michigan Avenue, an employee of Lorda Restaurant, 19 East Jackson, both addresses of Chicago, was arrested for assaulting a Deputy United States Marshal at a Federal Court Building entrance. Swope appeared before the United States Commissioner, Chicago, and was released on a $75[illegible]00 Own Recognizance bond. The hearing on this case was continued until September 30, 1969, so that Swope could obtain legal representation.

During the late afternoon of September 24, 1969, advised that the following individuals had been arrested by Chicago PD, on charges of disorderly conduct and resisting arrest in connection with disturbances, during the afternoon of September 24, 1969, that occurred in the vicinity of the Federal Court Building, Chicago: b7C

David Klafter, age 22, a white male

Daniel Cohen, age 20, a white male

Joseph Kelley, age 24, a white male

Larry Kinzie, age 19, a negro male

DEMONSTRATIONS PROTESTING THE TRIALS OF INDIVIDUALS INDICTED FOR THEIR ACTIVITIES DURING THE DEMOCRATIC NATIONAL CONVENTION (DNC) 1968 IN CHICAGO, ILLINOIS

Cleveland Garfield, age 17, a white male

Nora Saunders, age 15, a white male

Ralph Carter, age 16, a white male

Rickie Kyle, age 16, a white male

Arnold Neufeld, age 22, a negro male

Warren Arnold, age 1 , a white male

It was reported that Klafter and Cohen were in the Cook County Jail Hospital, having suffered injuries while resisting arrest. The extent of injuries were not known at that time.

[redacted]

181

At 5:25 p.m., September 24, 1969, an SA of the FBI observed 50 black male youths, not further identified, banging on windows on the southeast corner of the Federal Building, Chicago. No windows were broken and none of the participants were arrested.

The Chicago PD advised at 5:35 p.m., September 24, 1969, that arrests were being made of youths at Wabash and Adams and at State and Quincy Streets, both street intersections being in the vicinity of the Federal Building, for obstructing traffic. It was reported that four police officers were injured and six arrests were made during these incidents.

[redacted]

DEMONSTRATIONS PROTESTING THE TRIALS OF INDIVIDUALS INDICTED FOR THEIR ACTIVITIES DURING THE DEMOCRATIC NATIONAL CONVENTION (DNC) OF 1968 IN CHICAGO, ILLINOIS

At 5:35 p.m., September 24, 1969, an SA of the FBI observed an unidentified black male arrested in the vicinity of Plymouth Court and Jackson Blvd., near the Federal Building, Chicago, by the Chicago PD, after being involved in a heated argument with Deputy Chief, Chicago PD, James Riordan.

At 6:00 p.m., September 24, 1969, an SA of the FBI observed a mixed group of black and white demonstrators numbering about 200 persons, on the Plaza area of the Federal Building, Chicago. Several of these individuals were observed to throw rocks at Chicago PD officers and several unidentified youths were arrested on this occasion. The police officers at the time were attempting to keep the demonstrators on the sidewalks and in the Plaza area of the Federal Building and out of the public streets.

The Chicago PD advised that demonstrators began to depart from the vicinity surrounding the Federal Building, Chicago, at approximately 6:05 p.m., on September 24, 1969. All demonstrators had departed from the Federal Building by 6:13 p.m., September 24, 1969, and the major portion of the Chicago PD Detail was withdrawn from the vicinity of the building.

At 7:30 p.m., September 24, 1969, an SA of the FBI reported that no demonstrators were observed in the vicinity of the Federal Building, Chicago.

At 7:35 p.m., September 24, 1969, an SA of the FBI reported that demonstrators were observed in the vicinity of Grant Park, Chicago, but they appeared to be conducting themselves in an orderly manner.

[redacted]

DEMONSTRATIONS PROTESTING THE
TRIALS OF INDIVIDUALS INDICTED
FOR THEIR ACTIVITIES DURING THE
DEMOCRATIC NATIONAL CONVENTION
AGENCY CR 968 IN CHICAGO, ILLINOIS

[redacted] B1

Howard Lachtinger, age 23,
member of SDS National Interim Committee,
residence, 3[illegible] North Newport, Chicago

Samuel Karp, age 27,
SDS member,
residence, 209 North Broadhead,
Aliquippia, Pena.

Robert Tomaschevsky, age 28,
SDS member,
residence, 2250 South Wallace Street,
Bronx, New York

[redacted] B1

[redacted]

DEMONSTRATIONS PROTESTING THE
TRIALS OF INDIVIDUALS INDICTED
FOR THEIR ACTIVITIES DURING THE
DEMOCRATIC NATIONAL CONVENTION
(DNC) HELD IN CHICAGO, ILLINOIS

A fifth source advised on September [redacted] that [redacted] Private [redacted] Fort Dix, New Jersey, [redacted] November [redacted] 1968, for [redacted] of active military duty. [redacted] he took part in several dissident activities. [redacted] Capp [redacted] Antiwar Committee [redacted] took part in [redacted] demonstrations during the Presidential Inauguration ceremonies [redacted] D.C.

[redacted] Capp has been identified as the manager of the Coffee House, founder of [redacted] Fort Dix underground newspaper, and is expected to be instrumental in [redacted] much on Fort Dix.

CONFIDENTIAL

DEMONST ATIONS PROTESTING THE
TRIALS F INDIVIDUALS INDICTED
FOR THE R ACTIVITIES DURING THE
DEMOCRA IC NATIONAL CONVENTION
(DNC) C 1968 IN CHICAGO, ILLINOIS

No demonstration activity was observed by SAs of the FBI in he vicinity of the Federal Building, Chicago, during the ear evening of September 24, 1969, through the night of Septemb 25, 1969, and that the area appeared to be of normal activit through 8:15 a.m. of September 25, 1969. A tenth source eported during the late evening of September 24, 1969, that a PP rally was held at the Church of Epiphany, 201 South Ashland Chicago, which began at 7:45 p.m. and ended at 10 p.m. which w attended by 250 - 300 blacks, principally teenagers.

Speakers at the rally were Fred Hampton, Illinois Chapter BPP, and David Hilliard, National Chief of Staff, BPP. B h discussed the history and philosophy of BPP, called for the peaceful support of Bobby Seale, National Chairman, BPP, wh is one of the defendants in the "Conspiracy 8" trial. Both sp kers observed that violence at the present for the "People Vanguard" by BPP is pure stupidity and would only do harm o the Party and Seale. Both speakers requested those a ending the rally to go to the Federal Building during e early morning of September 25, 1969, to show support or Seale. No definite plans were announced for any org ized demonstration activity by BPP on this occasion. Both sp kers re-emphasized peaceful behavior by all who appeare at the Federal Building, Chicago.

Courtro Activity

The trial of the eight conspiracy defendants was initiat as scheduled at 10 a.m. on September 24, 1969, in the cou room of the presiding judge, United States District Judge J ius J. Hoffman, in the Federal Court Building, Chicago Illinois. All eight of the defendants were present and no sturbances or disorders occurred during the morning session n the courtroom or its immediate vicinity.

[redacted]

DEMONSTRATIONS PROTESTING THE
TRIALS OF INDIVIDUALS INDICTED
FOR THEIR ACTIVITIES DURING THE
DEMOCRATIC NATIONAL CONVENTION
(DNC) OF 1968 IN CHICAGO, ILLINOIS

The principal defense attorney, Charles Gary, was not present when the trial was initiated. The defense was represented chiefly by attorneys William Kunstler and Leonard Weinglass. Defense attorneys filed a number of motions early in the proceeding, all of which were denied by Judge Hoffman. Defense motions called for Judge Hoffman to disqualify himself because of bias in favor of the Government; removal of security precautions from the area of the Court and the Federal Building; to permit more friends and relatives of defendants in the courtroom; a motion to the effect that the jury was improperly impaneled, and a motion attacking the constitutionality of ordinances of the City of Chicago concerning street marches and demonstrations.

No jurors were selected during the morning session of the trial. Perspective jurors were sworn in before morning court recess, and the United States Attorney expects impanelling of the jury to begin during the afternoon of September 24, 1969.

At 3:16 p.m., United States District Court Judge Hoffman announced the hearing on motions was completed, cleared the courtroom and advised that selection of the jury would begin.

Thursday, September 25, 1969

As of 8:15 a.m., September 25, 1969, SAs of the FBI reported no demonstration activity or individuals associated with such activity were observed during the late evening of September 24, 1969, or through the early morning hours of September 25, 1969, in the vicinity of the Federal Court Building, Chicago. As of 8:15 a.m., September 25, 1969, activity at the Federal Court Building appeared to be normal and the area was reported to be calm.

[redacted]

DEMONS[redacted]ATIONS PROTESTING THE
TRIALS[redacted]F INDIVIDUALS INDICTED
FOR TH[redacted]R ACTIVITIES DURING THE
DEMOCR[redacted]IC NATIONAL CONVENTION
(DNC) [redacted] 1968 IN CHICAGO, ILLINOIS

reporte[redacted] At 10 a.m., September 25, 1969, SAs of the FBI that all of the defendants in the "Conspiracy 8" trial [redacted]re present in United States District Court, Chicago, and tha[redacted] the trial had resumed. No spectators were in the courtro[redacted]n or in the corridor near the courtroom. No demonst[redacted]ators were observed in the vicinity of the Federal Buildin[redacted] News media representatives and a limited number of offi[redacted]ers of the Chicago Police Department were observed to be o[redacted] the scene.

reporte[redacted] At 12:30 p.m., September 25, 1969, a SA of the FBI no demonstrations observed in the vicinity of the Federal[redacted]ourt Building, Chicago. Court was recessed at 12:28 p[redacted]. to be resumed at 2 p.m. on September 25, 1969. Approxi[redacted]tely 50 hippie-type individuals, mostly white, were ob[redacted]rved on the plaza area of the Federal Building but were[redacted]not engaged in any activity.

reported[redacted] At 3:25 p.m., September 25, 1969, a SA of the FBI hat approximately 200 hippie-type individuals, 50 per c[redacted]nt black, were observed gathered in the plaza area of the F[redacted]deral Building, Chicago.

Union me[redacted]bers, all white, who had departed an earlier demonstration by [redacted]rade Craft Union workers at the United States Customs Building[redacted] Chicago, in opposition to a United States Department of Labor[redacted]ublic hearing concerning allegations of discrimination by the t[redacted]de unions and building industry against non-white workers,[redacted]converged on the plaza area of the Federal Building, Chicago.[redacted] Minor pushing and shoving incidents occurred between the trad[redacted] union members and the hippie-type supporters of the "Conspir[redacted]y 8" defendants. The Chicago Police Department was on the s[redacted]ne, maintained order and only one arrest was made. The arre[redacted]ed person was identified as a trade union member.

DEMONSTRATIONS PROTESTING THE
TRIALS OF INDIVIDUALS INDICTED
FOR THEIR ACTIVITIES DURING THE
DEMOCRATIC NATIONAL CONVENTION
(DNC) OF 1968 IN CHICAGO, ILLINOIS

[redacted] a white male, 32 years of age. He was charged with unlawful use of a weapon. By 3:45 p.m., the trade union members had departed the plaza area of the Federal Building, Chicago. b7C

At 4:50 p.m., September 25, 1969, a SA of the FBI reported that approximately 60 hippie-type individuals, 50 per cent black, began marching around the Federal Building shouting "Give Us Bobby," referring to one of the defendants in the "Conspiracy 8" trial Bobby Seale.

At approximately 5:10 p.m., September 25, 1969, 40 hippie-type persons, predominantly black, began marching away from the Federal Building toward Grant Park, Chicago. The group arrived at Grant Park but did not engage in any activity. Approximately 20 hippie-type people, predominantly white, remained in the plaza area of the Federal Building, but did not engage in any activity. The area remained calm and the Chicago Police Department was on the scene.

[redacted]

DEMONSTR IONS PROTESTING THE
TRIALS O INDIVIDUALS INDICTED
FOR THEI ACTIVITIES DURING THE
DEMOCRAT NATIONAL CONVENTION
(DNC) OF 968 IN CHICAGO, ILLINOIS

At 5:45 p.m., September 25, 1969, SAs of the FBI repo ed 40 black individuals left Grant Park, Chicago, in an or rly manner. Approximately 20 of these individuals returned o the vicinity of the Federal Building. While the 40 indiv uals were in the park they engaged in no activities.

At 6:00 p.m., September 25, 1969, 20 blacks and 20 white ippie-type individuals were observed in the plaza area of e Federal Building, Chicago. They did not engage in any acti ty.

As of 8:10 p.m., five black persons were observed in the pl a area of the Federal Building, Chicago. No activity was under ken, the area remained calm and the Chicago Police Departmen was on the scene.

[redacted] B1

Bernardine Rae Dohrn, also current National Interim Committee member, SDS

Michael Louis Spiegel

Courtney Esposito

Lenard Handlesman

Larry Weiss

DEMONSTRA ONS PROTESTING THE
TRIALS OF NDIVIDUALS INDICTED
FOR THEIR CTIVITIES DURING THE
DEMOCRATIC NATIONAL CONVENTION
(DNC) OF 68 IN CHICAGO, ILLINOIS

The arrest warrants charged Dohrn with aggravated assault an mob action; Spiegel, Handlesman and Esposito are charged w aggravated assault and Weiss is wanted for escape from a po e van.

Dohrn, Clark, Spiegel, Esposito, Handlesman and Weiss all ve been identified by members of the Chicago Police Departmen s participants in the attack on Sergeant William Duggan, Fi t District, Chicago Police Department, on September 24, 1969, Jackson Boulevard, near the Federal Building, Chicago.

[redacted] B1

Court Room ctivities

A complete jury with four alternate jurors were impaneled ptember 25, 1969, in the "Conspiracy 8" trial. Opening statement the prosecution and defense were scheduled to begin September 1969, at the beginning of the morning session of court.

In a related matter United States District Judge (USDJ) Jul J. Hoffman issued bench warrants for the arrest of three a orneys of record for the defense who did not appear in court o formerly request the court's permission to withdraw as council f the defense. The attorneys were identified as Michael E. gar, Dennis Robert and Michael J. Kennedy. Attorney

DEMONSTRA ONS PROTESTING THE
TRIALS OF NDIVIDUALS INDICTED
FOR THEIR CTIVITIES DURING THE
DEMOCRATIC NATIONAL CONVENTION
(DNC) OF 68 IN CHICAGO, ILLINOIS

Gerald Le ourt, an attorney of record for the defense who did not appea has been contacted by a representative of the United States At ney's Office and he advised he would voluntarily appear in DC, Chicago, as soon as possible.

The United States Attorney's Office, Chicago, is attempting o obtain the voluntary appearance of the three attorneys med. The United States Attorney's Office has received i ications of the possibility the bench warrants issued for the ar et of the attorneys will be contested.

Friday, Se tember 26, 1969

As of 8:30 a.m., to 10:20 a.m., September 26, 1969, SAs the FBI reported that no demonstration activity occurred i Chicago in connection with the "Conspiracy 8" trial. No activit was reported during the night of September 25 - 26, 1969, rega ing the trial. The area in the vicinity of the Federal Bu ding was normal with the Chicago Police Department in routine pa ol of the area.

[redacted] b1

At 12:50 p.m., September 26, 1969, SAs of the FBI observed eral leaders of SDS, including National Secretaries Jeff Jone d William Ayers, in the area of the Federal Building,

DEMONSTRATIONS PROTESTING THE
TRIALS OF INDIVIDUALS INDICTED
FOR THEIR ACTIVITIES DURING THE
DEMOCRATIC NATIONAL CONVENTION
(DNC) OF 1968 IN CHICAGO, ILLINOIS

mingling with the crowd of approximately 100 hippie-type persons. The SDS lo[illegible]ers gave brief speeches critical of the trial of the "Conspirac[illegible]8" and generally criticized United States society and foreign po[illegible]cy. Bernardine Dohrn appeared in the plaza area of the Federa[illegible] Building at approximately 1:40 p.m., September 26, 1969, and [illegible]ood behind the other speakers. Dohrn then delivered a talk, la[illegible]ing only a few minutes, re-emphasizing the points made by the previous speakers. Police Officers of the Chicago Police Depa[illegible]tment on the scene arrested and quickly removed Dohrn from the a[illegible] at 1:55 p.m., September 26, 1969, without incident or additio[illegible]l arrests.

The Chicago Police Department also arrested Lenard Handleman[illegible]nd Larry Wei[illegible], SDS members, during the early afternoon of Se[illegible]ember 26, 1969, in the vicinity of the Federal Building, Chicago, o[illegible]charges growing out of the same incident for which Dohrn had [illegible]en arrested.

As of 3:00 p.m., September 26, 1969, approximately 50 - 75 hi[illegible]e-type persons remained in the plaza area of the Federal Bu[illegible]ing, Chicago, but no organized activity was observed. The area w[illegible] calm and the Chicago Police Department remained on the scene.

DEMONSTRATIONS PROTESTING THE
TRIALS OF INDIVIDUALS INDICTED
FOR THEIR ACTIVITIES DURING THE
DEMOCRATIC NATIONAL CONVENTION
(DNC) OF 1968 IN CHICAGO, ILLINOIS

Courtroom Activities

On September 26, 1969, Deputy Clerk of the United States Seventh Circuit Court of Appeals, Chicago, J. Michael Fanning, advised during the late afternoon of September 25, 1969, a petition for a Writ of Mandamus was filed with the court under cause number 17953 by David Dellinger et al against USDC Judge Julius J. Hoffman, requesting an order compelling Judge Hoffman to withdraw warrants of arrest issued at his direction for attorneys Michael J. Kennedy and Dennis J. Roberts of California; Michael E. Tigar of Washington, D.C., and Gerald B. Lefcourt of New York. The petition also requested the court to order Judge Hoffman to grant a continuance of the "Conspiracy 8" trial until Counsel Charles R. Gary is well enough to rejoin attorneys William Kunstler and Leonard Weinglass in the defense of the trial. A stay of arrest by the Court of Appeals was asked of the trial in USDC until a disposition of the Petition for Mandamus was disposed of by the Court of Appeals.

The petitioners alleged that the four attorneys for whom Judge Hoffman issued warrants of arrest filed notices of appearances in USDC but none of them are trial counsel for the defense. It was pointed out that four attorneys had been retained only for the purpose of counsel and to handle motion hearings prior to the trial. Petitioners claimed that Judge Hoffman's orders intimidate the petitioners, their counsel, and petitioners Sixth Amendment rights to counsel.

On September 26, 1969, the United States Seventh Circuit Court of Appeals, Chicago, denied defendants petition for Writ of Mandamus concerning these matters.

At the September 26, 1969, morning session of court proceedings AUSA R. G. Schultz presented the opening statement for the prosecution. Attorney William Kunstler made the defense opening statement.

DEMONSTR TIONS PROTESTING THE
TRIALS C INDIVIDUALS INDICTED
FOR THEI ACTIVITIES DURING THE
DEMOCRAT C NATIONAL CONVENTION
(DNC) OF 968 IN CHICAGO, ILLINOIS

Most of the morning session concerned the discussion
of arre warrants issued previously for four attorneys of record
for the fense who failed to make an appearance September 24,
1969, at he inception of the trial. Attorneys Michael Tigar and
Gerald L fcourt were in technical custody of the United States
Marshal USM) in Chicago and during the morning session of
court we present at the counsel table for the defense. The
whereabo s of the remaining two attorneys, Dennis Roberts and
Michael nnedy, was not known. Attorney Tigar was brought
to Chica during the evening of September 25, 1969, by the
USM from os Angeles, California; Lefcourt had voluntarily
appeared efore the court.

All defendants previously represented by these four
attorney in this matter agreed to the attorneys' withdrawal
as their ounsel. USDJ Hoffman took the matter under advisement.

The defendants have stated they now desire to be
represen d only by Attorneys William Kunstler, Leonard Weinglass,
and Char s Gary. Defendant Bobbie Seale told the court he
desired be represented only by Gary and that he now considers
himself represented by counsel in the trial.

During a brief recess, requested by the defense to
consult garding the question of representation, the USM
attempte to remove Attorney Tigar from the courtroom. This
action c ated a brief stir among the defendants and defense
counsel. This activity occurred outside the presence of Judge
Hoffman. Defendant Abbie Hoffman shouted that the defendants
were bei deprived of legal counsel. The matter was resolved
by allow g Tigar to confer with the other defense attorneys
and the fendants during the recess.

Defendant Rennie Davis made a brief statement to
the cour identifying the individuals he desired as legal counsel.
Defendan Thomas Hayden attempted to make a statement but was
seated w n ordered to do so by Judge Hoffman.

DEMONS ATIONS PROTESTING THE
TRIALS F INDIVIDUALS INDICTED
FOR TH R ACTIVITIES DURING THE
DEMOCRA IC NATIONAL CONVENTION
(DNC) 1968 IN CHICAGO, ILLINOIS

trial the matter of the arrest of the four defense attorneys who had not appeared on September 24, 1969, at the inception of the trial, was again the subject of discussion before the court. USDJ Hoffman granted the attorney representing the four attorneys' citeu for contempt, the opportunity to resolve the problem with defense counsel, the defendants, and Government attorneys. The matter was to be considered again by the court at the conclusion of the court session for the day.

When this matter was reconsidered, after dismissal of the jury, at the conclusion of the court session on September 26, 1969, a statement presented to the court in which the trial defendants agreed to the withdrawal of the four attorneys as their legal representatives in the trial, without waiver or prejudice of such amendment to the rights of the defendants. The Government attorneys offerred no objection to the release of the two attorneys who were in the custody of the USM over the coming weekend on their agreement to make a voluntary reappearance before the court on Monday morning, September 29, 1969. Judge Hoffman termed the agreement meaningless and indicated nothing had been resolved concerning the matter of representation of all the defendants. The court then remanded Tigar and Lefcourt to the custody of the USM until the following Monday morning, September 29, 1969, without bond. The warrants of arrest continued to be outstanding for attorneys Kennedy and Roberts. The attorney representing Tigar and Lefcourt indicated he would immediately appeal Judge Hoffman's order to the Seventh Circuit Court of Appeals.

The Seventh Circuit Court of Appeals, Chicago, acted on the petition for the release of attorneys Tigar and Lefcourt during the early evening of September 26, 1969. The Court of Appeals directed that Tigar and Lefcourt be released on bond to reappear before Judge Hoffman at 10:00 AM, September 29, 1969, in USDC, Chicago, Illinois.

DEMONST[illegible]TIONS PROTESTING THE
TRIALS [illegible] INDIVIDUALS INDICTED
FOR THE[illegible] ACTIVITIES DURING THE
DEMOCRA[illegible]C NATIONAL CONVENTION
(DNC) O[illegible]1968 IN CHICAGO, ILLINOIS

Saturda[illegible] September 27, 1969

The trial of the "Conspiracy 8" defendants was recessed[illegible]on Friday, September 26, 1969, over the weekend, to be conti[illegible]ued at 10:00 AM, Monday, September 29, 1969, in USDC, Ch[illegible]cago.

It was reported by Special Agents of the FBI and officers [illegible]of the Chicago PD that no demonstration activity occurred relating [illegible]to the "Conspiracy 8" trial during the late evening of Septe[illegible]ber 26, 1969, and through the day and evening of Septembe[illegible] 27, 1969, in Chicago. It was reported that about 20 hippi[illegible]-type persons assembled on the plaza of the Federal Building [illegible]during the late afternoon of September 27, 1969. By 6:30 PM, [illegible]these persons had departed the area without incident or arrest. [illegible]The area remained calm and the Chicago PD was on the scene.

Sunday, [illegible]ptember 28, 1969

It was reported by Specials Agents of the FBI and officers [illegible]of the Chicago PD that no demonstration activity occurred relative[illegible]o the "Conspiracy 8" trial during the late evening of Septe[illegible]er 27, 1969, and through the day and evening of Septembe[illegible] 28, 1969, in Chicago.

During the mid-afternoon of September 28, 1969, Special Agents o[illegible] the FBI reported that about 200 hippie-type persons were obs[illegible]ved gathered in Lincoln Park, Chicago, engaged in playing [illegible]ll and other recreational activities. A bonfire was built in[illegible]he park after sundown. By 8:00 PM the group had dwindled [illegible]o 15 or 20 persons and by 10:30 PM all members of the grou[illegible]had departed Lincoln Park.

The area of the Federal Building was quiet during the day [illegible]d late evening hours. The Chicago PD patrolled the area on [illegible]routine basis.

DEMONS[illegible]ATIONS PROTESTING THE
TRIALS[illegible]F INDIVIDUALS INDICTED
FOR TH[illegible]R ACTIVITIES DURING THE
DEMOCR[illegible]IC NATIONAL CONVENTION
OF 196[illegible] IN CHICAGO, ILLINOIS

Monday [illegible]eptember 29, 1969

The area of the Federal Court Building, Chicago, was rep[illegible]ted by SAs of the FBI to have been calm through the ear[illegible] morning hours of September 29, 1969. No incidents or arre[illegible]s in this area were reported, during this period by the [illegible]icago PD.

During the morning of September 29, 1969, Jay A. Miller, [illegible]Executive Director, Illinois Division of the American Civil L[illegible]erties Union, announced that several lawyers groups, including the National Lawyers Guild (NLG), were organizing a prote[illegible] demonstration against the contempt charges assessed by USDC [illegible]Julius J. Hoffman against the four defense lawyers retaine[illegible] for pre-trial work only in the "Conspiracy 8" trial. Thomas [illegible] Sullivan, Chicago attorney representing the four lawyers [illegible]ited for contempt, announced plans to file an appeal to have [illegible]he contempt citations invalidated.

In San Francisco, Assistant United States Attorney (AUSA) J[illegible]rry Lader, advised that United States District Judge (USDJ) Albert [illegible]llenberg, of San Francisco, declared the arrest warrants [illegible]ssued by USDJ Julius Hoffman at Chicago have four attorney[illegible]. Michael Tigar and Gerald Lefcourt, to be invalid because [illegible] criminal offense was stated.

Richard Fills, Director of Administrative Services, Chicago [illegible]r Association, advised members of that organization would no[illegible] participate in any planned protest activities by lawyers [illegible]ainst action taken by Judge Hoffman against the defense [illegible]torneys.

Judge Hoffman previously ordered attorneys Lefcourt and Tiga[illegible] to appear on September 29, 1969, in his court on charges [illegible] contempt of court.

At 10:00 a.m. on September 29, 1969, SAs of the FBI observed [illegible]pproximately 50 individuals in business suits, believed

DEMONSTRATIONS PROTESTING THE
TRIALS OF INDIVIDUALS INDICTED
FOR THEIR ACTIVITIES DURING THE
DEMOCRATIC NATIONAL CONVENTION
OF 1968 CHICAGO, ILLINOIS

to be attorneys, appear at the Federal Building, Chicago. Approximately 30 of these individuals were admitted to the lobby of the Federal Building by the United States Marshal (USM), where they requested to speak with a USDJ. Subsequently, these individuals were advised by the USM to leave the building and assemble on the outside plaza area or they would be held in violation of Chief USDJ William Campbell's order prohibiting demonstrations within the confines of the Federal Building.

When the attorneys, who had gathered in the lobby of the Federal Building, refused to leave at the request of the USM, the Chief USDJ for the Northern District of Illinois (NDI) at Chicago, William Campbell, personally appeared before the group in the lobby of the Federal Building. Judge Campbell informed the assembled lawyers that they were to vacate the lobby area of the building or be held in contempt of the USDC for violation of his court order prohibiting demonstrations in the building. Following the appearance of Judge Campbell, all of the attorneys, who had been assembled in the Federal Building lobby, vacated the building and reassembled on the plaza area outside of the building. No incidents occurred and no arrests were made on this occasion.

FBI reports at 11:00 a.m., on September 29, 1969, a SA of the [redacted] that about 100 persons, principally white, gathered in the plaza area of the Federal Building, Chicago. Several speeches were made urging that lawyers picket the Federal Building. The assembled group agreed the picketing should be instituted and started parading in the area displaying picket signs which read, "1968 violence in the streets, 1969 violence in the courts"; "What happened to the right of public trial?"; "We are lawyers viewing injustice"; "Why can't lawyers enter this court Why can't people get into court' Lawyers can't get into court house, whose court is it?" and "National lawyers Guild." The signs carried by the picketers were pencilled on the back of machine produced, "Conspiracy" signs.

DEMONST[redacted]TIONS PROTESTING THE
TRIALS [redacted] INDIVIDUALS INDICTED
FOR THE[redacted] ACTIVITIES DURING THE
DEMOCRAT[redacted] NATIONAL CONVENTION
OF 1968 [redacted] CHICAGO, ILLINOIS

FBI obse[redacted]ved two unidentified white males, who had previously been par[redacted]cipating in the attorney-sponsored picketing activity [redacted]round the Federal Building, exit from the Federal Building[redacted]nd address a crowd of approximately 50 individuals, believed [redacted]o be attorneys, assembled in the plaza area of the Federal [redacted]ilding. One of the unidentified white males, in referrin[redacted] to USDJ Julius Hoffman, vacating his contempt order against [redacted]e four defense attorneys, claimed a "complete victory". The seco[redacted] white male told the crown, "Judge Hoffman is another example [redacted] the wicked power of the present establishment". At the conc[redacted]sion of these announcements, the assembled group resumed pi[redacted]eting around the Federal Building.

At 11:23 a.m., on September 29, 1969, a SA of the

represen[redacted]ng the attorneys cited for contempt and hippie-type persons [redacted]d vacated the Federal Court Building area. The immediat[redacted]vicinity of the building was of normal appearance, but the [redacted]icago PD remained on the scene.

As of 12:37 p.m., September 29, 1969, all demonstrators

[redacted]

B1

would me[redacted] The attorneys also announced that a group of attorneys at 2:00 p.m., on September 29, 1969, at the Pick

[redacted]

DEMONST[illegible]TIONS PROTESTING THE
TRIALS [illegible] INDIVIDUALS INDICTED
FOR THEI[illegible] ACTIVITIES DURING THE
DEMOCRA[illegible]C NATIONAL CONVENTION
OF 1968 [illegible]N CHICAGO, ILLINOIS

Congres[illegible]lotel, Chicago, to plan legitimate strategy to impeach or [illegible]orce the resignation of Judge Hoffman because he's not fit [illegible] sit in a U. S. courtroom".

[illegible]

DEMONSTRATIONS PROTESTING THE TRIALS OF INDIVIDUALS INDICTED FOR THEIR ACTIVITIES DURING THE DEMOCRATIC NATIONAL CONVENTION (DNC) OF 1968 IN CHICAGO, ILLINOIS

The Chicago PD advised on September 29, 1969, that an alleged lawyers group held a press conference at the Pick-Congress Hotel at 2:30 p.m., on September 29, 1969, Chicago, to formulate plans for proceeding against USDJ Julius Hoffman. The group selected a committee of eight persons to draw up proposed impeachment proceedings against Judge Hoffman as the result of his judicial activity to date in presiding over the "Conspiracy 8" trial. No plans for any further picketing or demonstrations by attorneys were announced by the group. Most of the out-of-state attorneys, who attended the Chicago demonstration and the meeting at the Pick-Congress Hotel, reportedly are to return to their home areas.

Courtroom Activity

Thomas P. Sullivan, Chicago attorney, representing the four lawyers cited for contempt associated with the "Conspiracy 8" trial, announced plans on September 29, 1969, to file an appeal to have the contempt citations against the four attorneys invalidated.

On September 29, 1969, Chief Judge William Campbell, Northern District of Illinois, Chicago, announced that USDJ Julius J. Hoffman, presiding judge of the "Conspiracy 8" trial, vacated his contempt arrest warrant against the four defense attorneys previously cited by the court, feeling such citations would serve no useful purpose by continuing them. The trial then proceeded with witness testimony.

The defense, after cross-examination of a witness, introduced emergency motion requesting that Judge Hoffman declare a mistrial or disqualify himself as the presiding judge in the proceedings. The motion, arguing out of the presentation to the jury, cited Judge Hoffman for ordering the arrest and imprisonment of the four defense attorneys, for refusal to allow the four attorneys bond, for continuing to attempt to coerce the defendants into waiving their right

Amendment rights, and for intimidating, harassing, and degrading the defense attorneys. The motion was denied by Judge Hoffman, who ordered that it be impounded for possible future action by the court.

During the afternoon session of the trial, the defense attorneys completed cross-examination of the government's first witness and court was adjourned to reconvene at 10:00 a.m. the following day.

Tuesday, September 30, 1969

Activity at the Federal Court Building, Chicago, was reported by SAs of the FBI and officers of the Chicago PD to have been normal during the late evening hours of September 29, 1969, and through the early morning hours of September 30, 1969. No incidents or arrests were reported during these periods.

As of 10:00 a.m., and through the intervening period to 3:00 p.m., on September 30, 1969, when the "Conspiracy 8" trial reconvened in the Federal Building, Chicago, SAs of the FBI reported observing only normal activity in the lobby and on the outside plaza area of the building. No hippie-type individuals were observed in the area.

[redacted] B1

DEMO STRATIONS PROTESTING THE
TRIA S OF INDIVIDUALS INDICTED
FOR EIR ACTIVITIES DURING THE
DEMO RATIC NATIONAL CONVENTION
(DNC OF 1968 IN CHICAGO, ILLINOIS

Activity in the vicinity of the Federal Cour Building, Chicago, was reported by SAs of the FBI nd officers of the Chicago PD to have been norm during the late afternoon and evening of Sept ber 30, 1969, with no incidents or arrests repo ed.

Cour oom Activity

At 10:00 a.m., on September 30, 1969, the "Con iracy 8" trial reconvened in USDC, Federal Buil ng, Chicago. Two defense motions were presented to t court. The first motion was approved by Judge Hoff n, permitting attorney Stanley Bass to withdraw as a efense counsel. The second motion requested that Judg Hoffman disqualify himself because of personal rema s he allegedly made in the presence of a reporter to t effect that defense attorney Leonard Weinglass was "wild man". The court denied this motion. Court was en adjourned to reconvene at 3:00 p.m. on September 30, 69.

On September 30, 1969, it was reported to USDJ ulius Hoffman that the Petersen family, 10246 Sout Elizabeth Street, Chicago, and the King family, 81 S th Carolina, Crystal Lake, Illinois, families of t of the jurors selected for the "Conspiracy 8" trial received identical letters on September 29, 1969, stat g, "You are being watched", signed, "The Black Panth rs". The members of these families, who were identified s being members of the jury in the "Conspiracy 8" trial were Mrs. Ruth L. Petersen and Miss Kristi King.

On September 29, 1969, the law clerk of USDJ Julius J. Hoffman received a phone call from an individual asking to speak to Judge Hoffman. The caller was advised that Judge Hoffman was not available. The caller then identified himself as the brother of Abbie Hoffman, one of the trial defendants, and stated that if Abbie or any of the other defendants are convicted, Judge Hoffman's life would be in dangor. The telephone number from which

[redacted]

DEMO[illegible]TRATIONS [illegible]
TRIA[illegible] OF INDIVID[illegible]
FOR [illegible]IR ACTIVITI[illegible]
DEMO[illegible]ATIC NATIO[illegible]
(DNC[illegible]OF 1968 [illegible]

the [illegible]dentifie[illegible] [illegible]ted to
Gera[illegible] F. [illegible], [illegible] Illinois.

Before [illegible] p.m.
on S[illegible]tember 30, [illegible] in the office
of t[illegible] USA, Chic[illegible] counsel.
An a[illegible]ement [illegible] [illegible]errogate
only [illegible]he two ju[illegible] threatening
lett[illegible] from th[illegible] counsel
met [illegible] 3:00 p.m. [illegible] Defense
coun[illegible] William [illegible] that
Bobb[illegible]eale, on[illegible] [illegible] had fired all
of h[illegible] counsel [illegible] not represented,
Seal[illegible]should be [illegible]itted [illegible] in all discussions
conc[illegible]ning the [illegible] Kunstler
that [illegible]eale could [illegible] and instructed
all [illegible]rties to [illegible] AUSA Richard G.
Schu[illegible] placed [illegible] defendants
of t[illegible] trial [illegible] that
a ju[illegible] of the [illegible] letters.
Judg[illegible]offman th[illegible] for the
rema[illegible]er of the [illegible] until 10:00
a.m. [illegible]e follow[illegible]

[redacted]

DEMO[illegible]TRATIONS [illegible]
TRIA[illegible] OF INDIV[illegible]
FOR [illegible]EIR ACTIVITI[illegible] DURING THE
DEMO[illegible]ATIC NATIONA[illegible]
(DNC[illegible] OF 1968 I[illegible] CAGO, ILLINOIS

Wedn[illegible]day, Octobe[illegible], 196[illegible]

Activi[illegible] t[illegible] [illegible], Chicago, was [illegible]orted by SA [illegible] of the Fel[illegible]ed officers of the Chic[illegible]o Police D[illegible]tment (PD), to have been normal duri[illegible] the early m[illegible]ning and mid-morning hours of Octo[illegible]r 1, 1969, [illegible] ta no incidents [illegible] arrests reported.

An elem[illegible] source reported on October 1, 1969, that on Sep[illegible]ber 30, [illegible] eight white male[illegible]d female[illegible], the [illegible] could not iden[illegible]y, held a [illegible] at the National Headquar[illegible]s Office o[illegible]CS, 1608 W. Madison, Chicago. These [illegible]ersons disc[illegible]ed the feasibility of placing a small [illegible]omb in the [illegible]deral Building, Chicago, as a means of pr[illegible]esting the t[illegible]al of the "Conspiracy 8" defendents. Sourc[illegible] reported th[illegible] people [illegible]ed no definite plans whats[illegible]ver for c[illegible]ing out this [illegible]. In their conversa[illegible]on, they [illegible] the [illegible] mented the bomb [illegible] hurt anyo[illegible] and that [illegible] to go off durin[illegible] the night. [illegible] they would have to be careful th[illegible] he bomb did not injure any of the maint[illegible]ance force[illegible] in the [illegible] building, since these peopl[illegible] were "work[illegible] class." [illegible] question of where[illegible] the bomb [illegible] be [illegible] suggested that it co[illegible]d be carry[illegible] and left [illegible] placed in a ladie[illegible] washroom. [illegible] was also sugge[illegible]ed that some [illegible] Federal Building, Chica[illegible], and leg[illegible] [illegible] to place to put t[illegible] bomb. [illegible] [illegible] plans in th[illegible] regard w[illegible] [illegible] at the [illegible] the t[illegible] were in [illegible] [illegible] the possibility that [illegible] is group [illegible] [illegible] encouraged to sourc[illegible] to be very [illegible].

As a re[illegible] [illegible], Chief USDJ, Chica[illegible] [illegible] that [illegible] tighter security precau[illegible] [illegible] in the Federal Building, Chica[illegible]. Space [illegible] [illegible] to the building was t[illegible]e searched [illegible] U.S. Marshals, B7C

DEMONSTRATIONS [illegible] THE
TRIALS OF INDIVIDUALS INDICTED
FOR THEIR ACTIVITIES DURING THE
DEMOCRATIC NATIONAL CONVENTION
(DNC) OF 1968 IN CHICAGO, ILLINOIS

and building guards under the supervision of members of the Chicago PD Combat Patrol. Deputy U.S. Marshals and building guards are to remain at each entrance on the first floor of the Federal Building, Chicago, and under the specific instructions of Chief Judge Campbell, they are to search any packages of a suspicious nature and question the purpose of people entering the Federal Building, if known.

At 9:30 a.m., on October 1, 1969, SAs of the FBI observed Abbie Hoffman, one of the defendants in the conspiracy trial, join five hippie-type individuals who were selling a Chicago area underground newspaper, "The Seed" on the plaza area of the Federal Building, Chicago. By 10:00 a.m., on October 1, 1969, the vicinity of the Federal Building, Chicago, including the lobby and exterior plaza area, appeared to be calm and normal business functioning was being carried on. The Chicago PD was in routine patrol of the area.

[redacted]

B1

The defendants requested their desire to subpoena U.S. Attorney General John Mitchell, Director of the FBI, J. Edgar Hoover, [illegible] Chief of the FBI Chicago Office concerning the receipt of the threatening messages by two members of the jury.

DEMONSTRATIONS PROTESTING THE TRIAL OF INDIVIDUALS INDICTED FOR THEIR ACTIVITIES DURING THE DEMOCRATIC NATIONAL CONVENTION (DNC) OF 1968 IN CHICAGO, ILLINOIS

At 4:55 p.m., on October 1, 1969, SAs of the FBI observed four individuals on the plaza area of the Federal Building, Chicago, wearing Nazi-type clothing and carrying signs which read, "Free Speech to Anti-Communists," "Gas Hippie Scum," "Hippie Blood to Avenge Fallen G.I.'s" and "Stop Red Treason." The area remained quiet. No incidents or arrests were made. The Chicago PD conducted a routine security patrol in the area during this activity.

[redacted] B1

On October 1, 1969, a fourteenth source furnished a copy of a handbill reportedly being mailed in the Chicago area. The handbill was captioned, "Jews Push For War." The vociferous anti-Semitic text reported in effect that "Jew commissars are railroading the 8 peace fighters into prison," and "hook-nosed Julius J. Hoffman is the tool of the "Daley-Jew Police State." The handbill called for support of peace and justice by stopping police brutality and Jew power and reported that the Jews are responsible for the Vietnam war and trying to get the U.S. into the Mid-East war. The handbill reported that funds are needed to promote demonstrations and to save the "Chicago 8" from the secret Jew conspiracy. Contributions were requested to be sent to "The Conspiracy, 25 East Jackson, Chicago." This address is the office headquarters in Chicago of the defendants in the "Conspiracy" trial.

DEMONSTRATIONS [illegible]
TRIALS OF INDIVIDUALS SELECTED
FOR THEIR ACTIVITY DURING THE
DEMOCRATIC NATIONAL CONVENTION
OF 1968, IN CHICAGO, ILLINOIS

Courtroom Activity

The trial reconvened in Chicago on October 1, 1969, at 10:15 AM, in the Courtroom of United States District Court Judge Julius Hoffman. Defense Attorney William Kunstler stated the defense believed the United States Government was involved in the matter regarding the threatening letters previously received by two of the trial jurors. Counsel asked the court to hold an evidence hearing concerning the matter in which the defense would subpoena Bobby Seale, one of the trial defendants; John Wald (phonetic), former Assistant United States Attorney in Boston, Massachusetts; J. Edgar Hoover, Director of the Federal Bureau of Investigation; Federal Agent Joseph C. Stanley of the Chicago FBI Office, United States Attorney General John Mitchell, and an unnamed mathematician. Judge Hoffman denied the defense request.

Judge Hoffman then called Juror Kristi King, one of the jurors who had received a threatening notice, into open court, showed her the threatening letter and asked if she could render an impartial verdict in the case under such circumstances. Juror King advised Judge Hoffman that she could not render an impartial verdict. Judge Hoffman dismissed Miss King from the jury and summoned the first alternate juror to assume her place on the jury.

Judge Hoffman then called Juror Ruth L. Petersen, the second juror whose family had received a threatening notice, into open court and exhibited to her the threatening letter received by her family. She was also asked in view of the circumstances whether she could render an impartial verdict. Juror Petersen stated the letter would not affect her consideration of the case, and she felt she could render an impartial verdict. Judge Hoffman permitted her to return to the jury box and to remain on the jury.

The trial then proceeded with prosecution witnesses and their cross examination by the defense. The trial adjourned to be continued at 10:00 AM, on October 2, 1969.

DEMONSTRATIONS PROTESTING THE TRIALS OF INDIVIDUALS INDICTED FOR THEIR ACTIVITIES DURING THE DEMOCRATIC NATIONAL CONVENTION OF 1968, IN CHICAGO, ILLINOIS

Thursday, October 2, 1969

Activities at the Federal Building, Chicago, were reported by Special Agents of the FBI, and Officers of the Chicago Police Department, to have been normal during the late evening hours of October 1, 1969, to the early morning hours of October 2, 1969, with no incidents or arrests recorded.

On October 2, 1969, Special Agents of the FBI, and Officers of the Chicago Police Department reported the "Conspiracy 8" Trial was reconvened with all defendants present at 10:00 AM, October 2, 1969, in the Federal Building, Chicago, without incident or demonstrations, or demonstration participants of any description observed in the vicinity of the Building.

[redacted] 81

Hayden commented concerning the direct and cross examination of prosecution witnesses Ray Simon, Chicago Corporation Counsels' Office, and David Stahl, Deputy to Chicago Mayor Richard J. Daley. Hayden observed the testimony of these witnesses proved without doubt that the City of Chicago was at fault regarding the demonstrations that occurred during August, 1968, in Chicago, during the Democratic National Convention. Hayden denied the eight trial defendants were at fault for anything that occurred as a result of the demonstration activity. Hayden concluded his remarks noting that one of the defendants, Abbie Hoffman, had recently been accused in the news media of soliciting a bribe of $100,000 from the City of Chicago during negotiations to attempt to obtain permits for use of city parks by Hippy-type people during the 1968 Democratic National Convention.

Abbie Hoffman during his remarks, attempted to maintain a joking manner and alleged the demonstrations occured

DEMONSTRATIONS PROTESTING THE TRIALS OF INDIVIDUALS INDICTED FOR THEIR ACTIVITY DURING THE DEMOCRATIC NATIONAL CONVENTION OF 1968, IN CHICAGO, ILLINOIS

during 1968 Democratic National Convention because of the stupidity of the City of Chicago. Source stated reporters at the press conference felt that while Hoffman was talking in a joking manner, he had been serious when he attempted to have the City of Chicago pay $100,000 directly to him to prevent having the Yippie "Festival of Life" in Chicago, during the 1968 Democratic National Convention.

Abbie Hoffman also stated that "Rock Band Groups" when giving concerts, should expect to be "taxed" by people involved in the revolution. He noted it was the duty of those involved to seek funds from "Rock Band Groups" and others so that such funds could be "put back" into the revolution. Hoffman concluded observing that the City of Chicago should have sponsored the activities of the Hippie groups who appeared in Chicago, and admitted that in 1968, prior to the Democratic National Convention, the Hippies were in need of funds. Activities at the Federal Building, Chicago, was reported by Special Agents of the FBI, and Officers of the Chicago Police Department to have been normal during the day and late evening hours of October 2, 1969, with no incidents, demonstrations, or arrests reported.

Courtroom Activity

During the morning session of the trial of the "Conspiracy 8" of October 2, 1969, Defense Attorney Leonard Weinglass introduced a motion to dismiss all the indictments against the eight defendants in the trial based on the tone of United States District Court Judge Julius Hoffman's voice when he read the indictment aloud to the jury. Weinglass also made a motion for the purpose of bringing two witnesses to substantiate this allegation. Both motions were denied by the court. The Defense attorneys continued their cross examination of prosecution witnesses.

During the afternoon session of the trial the defense submitted a written request for a court recess of the trial for the entire day of October 6, 1969, because of prior commitments of the Defense Attorneys. The court granted the request.

DEMONSTRATIONS PROTESTING THE TRIALS OF INDIVIDUALS INDICTED FOR THEIR ACTIVITY DURING THE DEMOCRATIC NATIONAL CONVENTION OF 1968, IN CHICAGO, ILLINOIS

The balance of the afternoon of October 2, 1969, was taken up with the introduction of maps of the Lincoln and Grant Park areas of Chicago, by Special Agent R. [illegible]. Yaden of the Chicago FBI Office. The defense made no objections to the maps, and conducted no significant cross examination of Special Agent Yaden. Sergeant Robert Murray of the Chicago Police Department then began prosecution testimony relating to his "undercover" assignment in Lincoln Park, August 25 and 26, 1968, concerning activities of one of the defendants, Jerry Rubin.

The court recessed at 5:00 PM, October 2, 1969, during the defense cross examination of Police Officer Murray, to reconvene at 10:00 AM, October 3, 1969.

APPENDIX

STUDENTS FOR A DEMOCRATIC SOCIETY

A source has advised that the [illegible] for a [illegible]tic Society (SDS), as it is known today, came into [illegible]t a founding convention held at Port Huron, Michigan, in [illegible]962. From an initial ideological posture of [illegible]ipatory democracy," the current line of the national [illegible]ship reveals an adherence to Marxism-Leninism. MICHAEL [illegible], National Secretary, in March, 1969, called for [illegible]lding of a revolutionary Marxist-Leninist movement. [illegible]gram of SDS has moved from involvement in civil rights [illegible]es to an anti-Vietnam war position and finally to its [illegible] advocacy of an anti-imperialist line, linking up the [illegible]ed peoples of Asia, Africa and Latin America with the [illegible]iberation movement in the United States. China, [illegible] and Cuba are regarded as countries which are leading [illegible]ld-wide struggles against United States imperialism. [illegible]other hand, SDS regards the Soviet Union as an [illegible]ist power and does not support the policies of that [illegible].

SDS maintains a National Office in Room 206, 1608 [illegible]ison Street, Chicago, Illinois. Its official paper [illegible]"New [illegible]t Notes" reflects the line of the national leadership [illegible]and pr[illegible]gram adopted at meetings of the National Council and [illegible]Nation[illegible] Interim Committee (NIC). Three national officers [illegible]and a [illegible]C of eleven members are elected each year during a [illegible]June [illegible]ional Convention.

[illegible]chapte[illegible] elect delegates to National Council meetings wherein [illegible]progra[illegible]and ideology are debated, but each Region and chapter [illegible]is aut[illegible]omous in nature and is free to carry out independent [illegible]policy [illegible]u programs reflective of local conditions.

APPENDIX

BLACK ANTHER PARTY

According to its official newspaper, the Black Panther Party
started during December, 1966, in Oakland, California, to
lack people so they can take control of the l
the black community.) It was organized by and by George Seale,
man, and Huey P. Newton, BPP Minister of Defense. Newton
y serving a sentence of 2 to 15 years on a conviction of man-
n connection with the killing of an Oakland police officer.

The official newspaper, "The Black Panther," which further
itself as the "Black Community News Service," states that the
ites the use of guns and guerrilla tactics in its revolutionary
end oppression of the black people. Residents of the black
are urged to arm themselves against the police who are con-
ferred to in the publication as "pigs" who should be killed.

The Black Panther" issued September 7, 1968, contains an
BPP Minister of Education, George Mason Murray, which
e following:

lack men. Black people. Colored persons of America.
where. Arm yourselves. The only culture worth keeping
onary culture. Change. Freedom everywhere. Dynamite!
. Use the gun. Kill the pigs everywhere."

cluded in the introduction to an article appearing in the
968, edition of "The Black Panther" as the statement, "...
ssent from American Government. We will overthrow it."

ues of "The Black Panther" regularly contain quotations
ings of Chairman MAO Tse-tung of the People's Republic
eature MAO's statement that "political power grows out of
a gun."

national headquarters of the BPP is located at 3
eley, California. Branches have been established
ons throughout the United States.

APPENDIX

NATIONAL LAWYERS GUILD

revised
America
D.C., s
Lawyers

The "Guide to Subversive Organizations and Publications" nd published December 1, 1961, by the Committee on Un- Activities, U.S. House of Representatives, Washington, tes as follows on page 121 concerning the National uild:

"1. Cit as a Communist front.

(Special Committee on Un-American Activities, House Report 1311 on the CIO Political Action Comm.ttee, March 29, 1944, p. 149.)

"2. Cit as a Communist front which 'is the foremost legal bul rk of the Communist Party, its front organizations, and ontrolled unions' and which 'since its inception has nev failed to rally to the legal defense of the Communist Par and individual members thereof, including known esp nage agents.'

(Committee on Un-American Activities, House Report 3123 on the National Lawyers Guild, September 21, 1950, originally related September 17, 1950.)

"3. 'To efend the cases of Communist lawbreakers, fronts have bec devised many special appeals in behalf of civil lib ties and reaching out far beyond the confines of the Com nist Party itself. Among those organizations are the . . . National Lawyers Guild. When the Communist Party its is under fire, the fronts offer a bulwark of protection.'

(Internal Security Subcommittee of the Senate Judiciary Committee, Handbook for Americans, S. Doc. 117, April 23, 1956, p. 91.)"

UNITED STATES DEPARTMENT OF JUSTICE

FEDERAL BUREAU OF INVESTIGATION

Chicago, Illinois

In Reply, Please Refer to
File No. CG 00-48029

Title DEMONSTRATIONS PROTESTING THE TRIALS OF INDIVIDUALS INDICTED FOR THEIR ACTIVITIES DURING THE DEMOCRATIC NATIONAL CONVENTION (DNC) OF 1968 IN CHICAGO, ILLINOIS

Character

Reference Memorandum dated and captioned as above.

All sources (except any listed below) whose identities are concealed in referenced communication have furnished reliable information in the past.

Second source is a local Government agency which collects security type information in the Chicago area.

Ninth source is another Government agency that conducts security and applicant type investigation.

Eleventh source, contact with whom has been insufficient to determine reliability.

This document contains neither recommendations nor conclusions of the FBI. It is the property of the FBI and is loaned to your agency; it and its contents are not to be distributed outside your agency.

100-432048-2111 IN THIS FILE SKIPPED DURING SERIALIZATION.

[illegible]

R

12/20/66

[redacted] SECTION

OCT 13 1969

FBI WASH[redacted]

TELETYPE

FBI CHICAG[redacted]

602RM URGE[redacted] 10-13-69 ATS

TO DIRECTO[redacted] (100-439048), NEW YORK AND ATLANTA

FROM CHICA[redacted] (100-40903) 2P

STUDENTS F[redacted]A DEMOCRATIC SOCIETY, IS - SDS, OO: CHICAGO.

[redacted] CG PD INTELLIGENCE UNIT, ADVISED TODAY THAT HOWARD JEFFREY MELISH AND LOUIS SWARTHWOUT HAD BEEN ARRESTED TODAY ON CH[redacted]GE OF INVESTIGATION AT SDS NATIONAL OFFICE, ONE SIX ZERO EIGHT WEST[redacted]DISON STREET, CHICAGO. [redacted] ADVISED THAT MELISH, AT[redacted]E TIME OF ARREST, HAD ON HIS PERSON FOUR ENVELOPES WITH CHECKS[redacted]ND MONEY APPARENTLY FOR DEPOSIT IN SDS ACCOUNT, CHICAGO. H[redacted] ALSO HAD CHECK FOR THIRTY NINE HUNDRED DOLLARS, APPARENTLY[redacted]OM ACCOUNT UNDER HIS NAME IN BANK IN BROOKLYN, NEW YORK. [redacted] SPECULATED THAT THESE FUNDS WERE FOR BAIL FOR VA[redacted]OUS SDS ARRESTED DURING THE OCTOBER EIGHT - ELEVEN DEMONSTRATI[redacted]S. [redacted] ADVISED THAT SWARTHWOUT HAD A PRESS CARD[redacted]SUED IN GEORGIA.

ST-110

REC-26 100-439048-307

14 OCT 15 1969

HE STA[redacted]D THAT INVESTIGATION OF THE ABOVE CONCERNED THE ASSAULT ON[redacted]N UNDERCOVER PD OFFICER WHO HAD INFILTRATED THE SDS

END PAGE ON[redacted]

[redacted]

51 OCT [redacted] 1969

COPIES DESTROYED

146-007-19-570

B7C

B7C

B7C

PAGE TWO

CG 100-4090

WEATHERMAN [illegible]CTION AND WHO HAD BEEN BEATEN UP ON OCTOBER TEN LAST.

OFFICE[illegible]SHULA ADVISED THEY HAD AN UNCONFIRMED REPORT THAT JAY MILLER, [illegible]EAD OF THE AMERICAN CIVIL LIBERTIES UNION IN CHICAGO HAD [illegible]FFERED THE OFFICES OF ACLU TO SDS BECAUSE THE PRESS AND TV COVE[illegible]GE WAS SO FAVORABLE TO THE CG PD THAT HE FEARED UNDUE HARAS[illegible]NT OF SDS OFFICERS. THIS WAS AN UNCONFIRMED REPORT ACCO[illegible]ING TO [redacted] B7C

ADMINI[illegible]RATIVE:

REMYTE[illegible] TODAY.

END

DCW

FBI WASH DC

P

COPY SENT [illegible]IDIU

SAC, [illegible]icago (100-40903)

10-16-69

Dire[illegible]r, FBI (100-439048)

1 - [redacted]
1 - [redacted] BJC

SDS
IS-S[illegible]

The October 2, 1969, issue of "New Left Notes" show[illegible]hat the editor of this publication is now Marion Delgado[illegible] Bureau files contain no identifiable information regar[illegible]ng this individual. Promptly furnish Bureau an LHM setti[illegible] forth background and summary of subversive activity regar[illegible]ng Delgado. Include in cover communication to requ[illegible]ed LHM your recommendation as to whether further inve[illegible]gation is warranted of Delgado in line with current Bure[illegible] instructions regarding investigations of individuals acti[illegible]in SDS.

WNP:[illegible]
(5)[illegible]

REC. 62

EX-103

100-439048-3078

19 OCT 15 1969

MAILED 2
OCT 15 1969
COMM-FBI

59 OCT [illegible] 1969

TELETYPE UNIT

TRUE COPY

10/9/69 General

Gentlemen: Stand for [illegible]

Why can't anything be done about these creeps who bomb, loot, etc. Also, the S.D.S.? There is absolutely no law and order today. I read of 4 youths who bombed a newspaper office in Spain - no one was hurt - yet, they got 20 years. Here, they're patted on the head and are let go, scot free. I suppose for the sake of a few votes our politicians turn their head the other way. I think it's pretty disgusting that we're on the run from this trash - moving the Whitehall recruiting station, etc. It's really pathetic. The S.D.S. is getting pretty powerful when America turns and runs, as indicated by the attached. If it continues this way soon one won't be able to leave his house. Can you imagine a "supposedly" strong America "running scared" as indicated in the attached article. How the S.D.S. and others must be laughing. It's really a sad state of affairs for a country like ours to have to do this.

Yours truly,

[redacted]

BJC

100-439048-3080

REC-57

14 OCT 16 1969

ENCLOSURE

1/14/69

Gentlemen:

Why can't anything be done about these
people who bomb, loot, etc. Also,
the S.D.S.? There is absolutely no
law and order today. I read of 4
youths who bombed a newspaper office
in Spain — no one was hurt — yet,
they got 20 years. Here, they're
patted on the head and are let go,
not free. I suppose for the sake
of a few votes our politicians
turn their head the other way. I
think it's pretty disgusting that
we're on the run from this trash —
removing the Whitehall recruiting
station, etc. It's really pathetic.
The S.D.S. is getting pretty powerful
when America turns and runs, as
indicated by the attached. If it
continues this way soon we won't!!

ENCLOSURE

CORRESPONDENCE

[redacted] able to leave his house. Can you imagine a "supposedly" strong America running scared" as indicated in the attached article? How the S.D.S. and others must be laughing. It's really a sad state of affairs for a country like ours to have to do this.

Yours truly,

[redacted]

B7C

...major federal buildings throughout the country were placed under heavy security yesterday following the dynamite blast which ripped through the fourth and fifth floors of the Whitehall St. induction center here late Tuesday night.

As an indication of federal concern over possible repetition of the attacks, the armed services promptly arranged to transfer local draft processing operations to Fort ... Hamilton in Brooklyn.

Lt. Col. Frank Rasbury, commander of the Whitehall examining and entrance station, said the center for all Army inductees and persons enlisting in all branches of the services from Manhattan, Bronx and five downstate counties would be moved shortly.

The Whitehall recruiting station, the main one for the metropolitan area, also will make the move, Lt. Col. Billy T. Tedlock announced.

The moves reflected fears that the blast was related to SDS demonstrations set for yesterday. Additionally, the probers said, the explosion—with the force of 20 to 25 sticks of dynamite—may be linked to a plot reported in THE NEWS on March 7, 1968.

At that time, THE NEWS revealed the contents of a 12-page blueprint for sabotage and destruction of selective service offices throughout the country and harassment of draft personnel.

Instruction for Sabotage

High intelligence authorities told THE NEWS that the mimeographed pamphlet, prepared in Toronto and smuggled into this country, had been distributed to more than 300 organizations opposed to the Vietnam war. In the pamphlet, were precise instructions for manufacturing fire bombs, sabotage devices and incendiary time bombs.

Experts believe that the Whitehall St. explosion at 11:25 p.m. Tuesday came from a time device planted sometime earlier in a women's washroom.

The force of the blast knocked out two walls, almost dislodged a heavy beam, shattered more than 40 windows on the fifth floor and knocked bricks and masonry off the 82-year-old building.

"It was like I was back in Vietnam," said 21-year-old David Cross, who was among the half dozen employes at work in the building. "I heard bombs like that before—but never in New York."

Cross and the others, who were on the first and second floors of the building, were uninjured.

Routine Disrupted

The blast damaged the center's personnel and psychological testing offices, but did not disturb the files containing records of thousands of draftees.

"It's nonsensical!" exclaimed Rasbury. "There was no profit in it."

The explosion did disrupt the normal routine at the building, where 250 men ordinarily are processed in a day. Yesterday only about a dozen were processed.

Several hours after the explosion, THE NEWS and other news media received a special delivery letter from an anonymous group claiming credit for the explosion.

The letter announced that the action was "in support of the NLF (presumably the Viet Cong's National Liberation Front), legalized marijuana, love, Cuba, legalized abortion and all the American revolutionaries and G.I.'s who are winning the war against the Pentagon."

The letter said: "Nixon, surrender now!"

Bombed Once Before

The gloomy old stone building, which is used for numerous military functions, has often been the target of antiwar and antidraft groups and was bombed once before, on March 30, 1968.

The latest explosion was much larger, and Maj. Gen. Walter M. Hamilton Jr. of the Corps of Engineers said the structure was "hurt seriously." He said the engineers would conduct a study to determine whether the eight-story building should be repaired or abandoned. Ten years ago it was condemned by the city, but the government had continued to use it.

The more than 100 investigators —including FBI and Army intelligence agents, bomb squad detectives and cops from the Bureau of Special Services—said that the bomber had followed the general instructions in the sabotage pamphlet of last year.

The pamphlet said that demonstrations had failed because the government was allowed "the choice as to whether or not it would allow masses of people to march down the street in broad daylight and to close down the centers. The government obviously would not agree to this."

The pamphlet said that a sabotage device could make a Selective Service building "unusable for weeks or months."

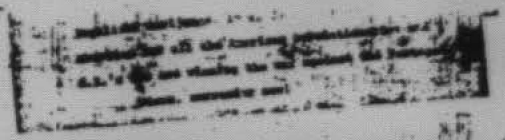

Unsigned letter sent to THE NEWS apparently by persons who set off bomb at Whitehall St. induction center Tuesday night.

Bare Plot to Bomb All Draft Offices

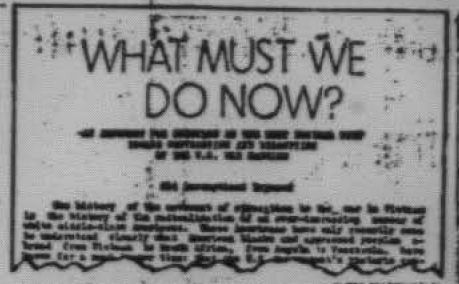

Blueprint for National Sabotage Sent to 327 Antiwar Groups

Story of bomb plot appeared in THE NEWS editions of March 7, 1968, detailing nationwide plans.

Draft Centers Get Heavy U.S. Guard

Whitehall Induction Operation To Move to Fort Hamilton

By WILLIAM FEDERICI and HENRY LEE

Induction and recruiting offices, courthouses and other major federal buildings throughout the country were placed under heavy security yesterday following the dynamite blast which ripped through the fourth and fifth floors of the Whitehall St. induction center here late Tuesday night.

As an indication of federal concern over possible repetition of the attacks, the armed services promptly arranged to transfer local draft processing, induction and recruiting operations to Fort Hamilton in Brooklyn.

Lt. Col. Frank Rasbury, commander of the Whitehall examining and entrance station, said the center for all Army inductees and persons enlisting in all branches of the services from Manhattan, Bronx and five downstate counties would be moved shortly.

The Whitehall recruiting station, the main one for the metropolitan area, also will make the move, Lt. Col. Billy T. Tedlock announced.

The moves reflected fears that the blast was related to SDS demonstrations set for yesterday. Additionally, the probers said, the explosion—with the force of 16 to 20 sticks of dynamite—may be linked to a plot reported in THE NEWS on March 7, 1968.

At that time, THE NEWS revealed the contents of a 12-page blueprint for sabotage and destruction of selective service offices throughout the country and harassment of draft personnel.

masonry off the 82-year-old building.

"It was like I was back in Vietnam," said 21-year-old David Cross, who was among the half dozen employes at work in the building. "I heard bombs like that before—but never in New York."

Cross and the others, who were on the first and second floors of the building, were uninjured.

Routine Disrupted

The blast damaged the center's personnel and psychological testing offices, but did not disturb the files containing records of thousands of draftees.

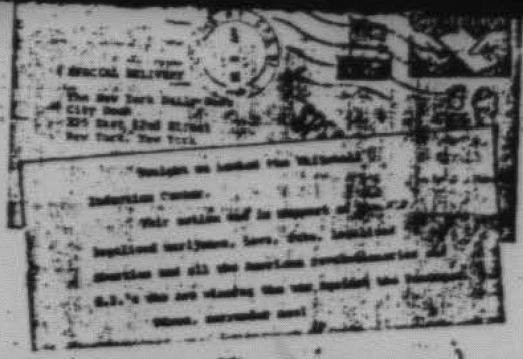

Unsigned letter sent to THE NEWS apparently by persons who set off bomb at Whitehall St. induction center Tuesday night.

DAILY NEWS, THURSDAY, MARCH 7, 1968

Bare Plot to Bomb All Draft Offices

WHAT MUST WE DO NOW?

Blueprint for National Sabotage

Judge J. Wolfe Chassen
He's For the old Folks

haired desperadoes made their move at 10 a.m. Saturday in the IND St. and Hillsides Ave. in Jamaica, Queens, according to change clerk

plot by the couple came to light during a 30-minute trial in Kew Gardens Criminal Court which resulted in a clean bill of health for the city, the Transit Authority, Kennedy and the accused couple.

Bravely taking the stand, Goldstein interrupted Judge J. Wolfe Chassen several times during the swearing-in with cries of "Yes," "Absolutely!" and "Don't worry."

Goldstein, who lives at 170-24 130th Ave.,

Dashes From the Booth

Kennedy told the judge that he dashed out of his booth and caught up with the couple downstairs.

a summons charging Rose with the double-wheeling. Only one partner was mentioned because Kennedy said he saw one token go down.

Under cross examination, however, the clerk admitted that Goldstein "could have put a dozen tokens in" before the two-for-one routine.

Clients Are Satisfied

Leroy B. Kellam, who served as defense counsel without fee at the request of Assemblyman Guy Brewer (D-Jamaica), said his clients held no one responsible for the incident.

After dismissing the charge, one of theft of service, Chassen said: "I want everyone to go out of this court smiling." He praised Kennedy's dedication but added: "Our senior citizens should be looked after carefully because there's nothing like having the old folks around."

LIRR Gets Off to Brakedown

By RICHARD OLIVER

The Long Island Rail Road is still having mechanical trouble with its new fleet of Budd cars despite the special refitting and Gov. Rockefeller's claims that they are the "finest equipment in the country."

Yesterday a Budd train broke down in the Manhasset station, blocking three other trains and causing delays up to 47 minutes in the morning rush period.

Several thousand commuters were made late, many at platforms that were bypassed once the stalled train finally got rolling. In two sections, the train, due in Penn Station at 8:20, arrived at 9:07.

Rocky Praised Them

It happened to come just a day after the governor proclaimed the LIRR to be, in fact, the nation's finest commuter railroad. He had

but outside people were standing in the rain. Over the loudspeaker we could hear them saying, 'We can't get a release,' back and forth."

A LIRR spokesman said later there had been "electrical problems in the automatic coupling device," which resulted in locked brakes.

The trouble was later traced to an "electric contact box" which is designed to maintain electrical connection between cars. The part will be shipped for inspection to the manufacturer, Westinghouse Air Brake, in Wilmerding, Pa.

"We don't think it's serious," a railroad spokesman said. "It's

A LIRR spokesman said of the bypassing of stations farther down the line that "In these situations, you're better off going right by rather than delaying the train any longer."

Engineers Warn Gov.

Another rider on the stalled Budd train, John Tabaldi's sister, Mary said of the LIRR: "How can they say it's better? If people would just be honest and say the truth—it's just as bad as it always was."

George Clark, general chairman of the Brotherhood of Locomotive Engineers, sent Rockefeller a telegram saying the governor is "not yet aware" of

Gardner is now head of the Urban Coalition, which has had some success, but got much trying to get businessmen, politicians and ghetto leaders to together to straighten out messes in the cities.

Gardner Takes A Glum View

The problems that disturbed him in 1967 are still around—mostly unsolved, in his opinion—but there is an added dimension—a growing national unrest because of "visible breakdowns in our system."

questioners today.

He pinpointed a few, like the breakdowns in phone service, in electric power, in traffic movement, in air pollution efforts, in "the quality of government." A perfect example of the way things were not working, he said, is in low-cost housing—hampered by outmoded zoning regulations, building codes, etc.

Gardner could well have added the Long Island Rail Road. On the other hand, what railroad in the country doesn't have a "public-be-damned" passenger policy?

What Gardner says about things as they now are has considerably more importance than the views of any other expert in his field. This is not because he quit LBJ's cabinet when Johnson insisted on spending more in Vietnam and less here. It is because Gardner's basic philosophy concerning what should be done about the "domestic crisis" is also that of President Nixon. At least the President told his cabinet members so, in writing, last May.

John Gardner
"Things are not working"

The Gardner line, subscribed to by Nixon, is that domestic problems are extremely serious, probably insoluble "until we make our society a better problem-solving mechanism." It requires, on a rush basis, repair of "the breakdown between the individual and society."

So a pertinent question for Gardner to answer at this time was "How is Nixon doing?" It was confusing to be told that Nixon has no policy yet for dealing with the cities, although the government didn't have one either under Johnson.

"There is a very serious lack of movement," said Gardner. "At the moment there is relative inaction on the domestic front." The main problem, added Gardner, was that no momentum had been achieved, and there was a lack of commitment by most people, generally, and in Congress.

Wants Higher Taxes to Solve Woes

He was convinced that there should be higher taxes so there would be more money for problem-solving, but Congress, and apparently the administration, is working the opposite way in tax reform plans.

"We're getting richer and richer in filthier and filthier communities," Gardner succinctly observed. "Croesus on a garbage [illegible]"

Bonnie & Clyde? Heck, No!

By FRED LOETTERLE

Rose Goldstein and the Lost Token Kid got off free yesterday.

Rose, 72, and the fast-talking kid, Israel Goldstein, 71, were cleared of charges that they tried to double-wheel through a subway turnstile on a single token.

Judge J. Wolfe Chassen
He's For the old Folks

The gray-haired desperadoes made their move at 10 a.m. Saturday in the IND station at 169 St. and Hillside Ave. in Jamaica, Queens, according to change clerk John A. Kennedy.

The alleged plot by the couple came to light during a 30-minute trial in Kew Gardens Criminal Court which resulted in a clean bill of health for the city, the Transit Authority, Kennedy and the accused couple.

Eagerly taking the stand, Goldstein interrupted Judge J. Wolfe Chassen several times during the swearing-in with cries of "Yes," "Absolutely!" and "Don't worry."

Goldstein, who lives at 170-24 130th Ave., Jamaica, said that he and his wife were on their way to visit relatives in Brooklyn when they purchased two tokens from Kennedy and received two senior citizen half-fare passes for the return trip.

The first token went into the turnstile smoothly enough, Goldstein said, but he had trouble with the second.

Pointing out that he has cataracts, he testified: "I don't see so good and when I went to put it in it dropped to the floor. My wife and I looked for it high and low but couldn't find it."

Figuring one good turn was enough, the slender Goldsteins wheeled through the stile together and went downstairs to the train platform, Israel said.

Dashes From the Booth

Kennedy told the judge that he dashed out of his booth and caught up with the couple downstairs.

He summoned a transit cop and had the Goldsteins taken to the Jamaica police station, where they were issued a summons charging Rose with the double-wheeling. Only one partner was mentioned because Kennedy said he saw one token go down.

Under cross examination, however, the clerk admitted that Goldstein "could have put a dozen tokens in" before the two-for-one routine.

Clients Are Satisfied

Leroy B. Kellam, who served as defense counsel without fee at the request of Assemblyman Guy Brewer (D-Jamaica), said his clients held no one responsible for the incident.

After dismissing the charge, one of theft of service, Chassen said: "I want everyone to go out of this court smiling." He praised Kennedy's dedication but added: "Our senior citizens should be looked after carefully because there's nothing like having the old folks around."

LIRR Gets Off to Brakedown

By RICHARD OLIVER

The Long Island Rail Road is still having mechanical trouble with its new fleet of Budd cars despite the special refitting and Gov. Rockefeller's claims that they are the "finest equipment in the country."

but outside people were standing

A LIRR

CAPITOL STUFF

By TED LEWIS

Washington, Oct. 8—Two years ago John Gardner, then LBJ's health, education and welfare secretary, was afraid the country was sort of going to hell in a hack with neither Congress nor the public fully aware of "the alarming character of our domestic crisis."

Gardner is now head of the Urban Coalition, which has had some success, but not much, in trying to get businessmen, politicians and ghetto leaders to work together to straighten out messes in the cities.

Gardner Takes A Glum View Of Home Front

The problems that disturbed him in 1967 are still around—mostly unsolved, in his opinion—but there is an added dimension—a growing national uneasiness because of "visible breakdowns in our system."

"We see in every segment of the country a feeling that things are not working," he told a small group of questioners today.

He pinpointed a few, like the breakdowns in phone service, electric power, in traffic movement, in air pollution efforts, in "the quality of government." A perfect example of the way things were not working, he said, is in low-cost housing—hampered by outmoded zoning regulations, building codes, etc.

Gardner could well have added the Long Island Rail Road. On the other hand, what railroad in the country doesn't have a "public-be-damned" passenger policy?

What Gardner says about things as they now are has considerably more importance than the views of any other expert in his field. This is not because he quit LBJ's cabinet when Johnson insisted on spending more in Vietnam and less here. It is because Gardner's basic philosophy concerning what should be done about the "domestic crisis" is also that of President Nixon. At least the President told his cabinet members so, in writing, last May.

The Gardner line, subscribed to by Nixon, is that domestic problems are extremely serious, probably insoluble "until we make our society a better problem-solving mechanism." It requires an

100-3080

REC-57

October 15, 1969

CONFIDENTIAL

EX-102

[redacted] b7c

Dear [redacted]

Mr. Hoover has received your letter of October 9th, with enclosure.

He asked me to tell you that the FBI conducts a considerable amount of investigation regarding the activities of those individuals and organizations which seek to undermine our basic freedoms and threaten the internal security of our country. We furnish the results of our inquiries to the Department of Justice which has the responsibility for determining whether prosecution is warranted in these matters.

Enclosed is material relating to some of the organizations which are involved in fomenting unrest in our society today which you may not have read.

Sincerely yours,

/s/ Helen W. Gandy

Helen W. Gandy
Secretary

Enclosures (3)

An Analysis of the New Left: A Gospel of Nihilism
Director's Statement Before the National Commission on the Causes and Prevention of Violence, 9/18/68
Director's testimony re Communist, Racial and Extremist Groups, 4/17/69

LMG:mfj (3)

SEE NOTE PAGE TWO

CONFIDENTIAL

CLASSIFIED BY 1109 2/45/78
EXEMPT FROM GDS CATEGORY 3
DATE OF DECLASSIFICATION INDEFINITE

MAILED 4
OCT 15 1969
COMM-FBI

61 OCT 21 1969

TELETYPE UNIT

END